

**step 001**

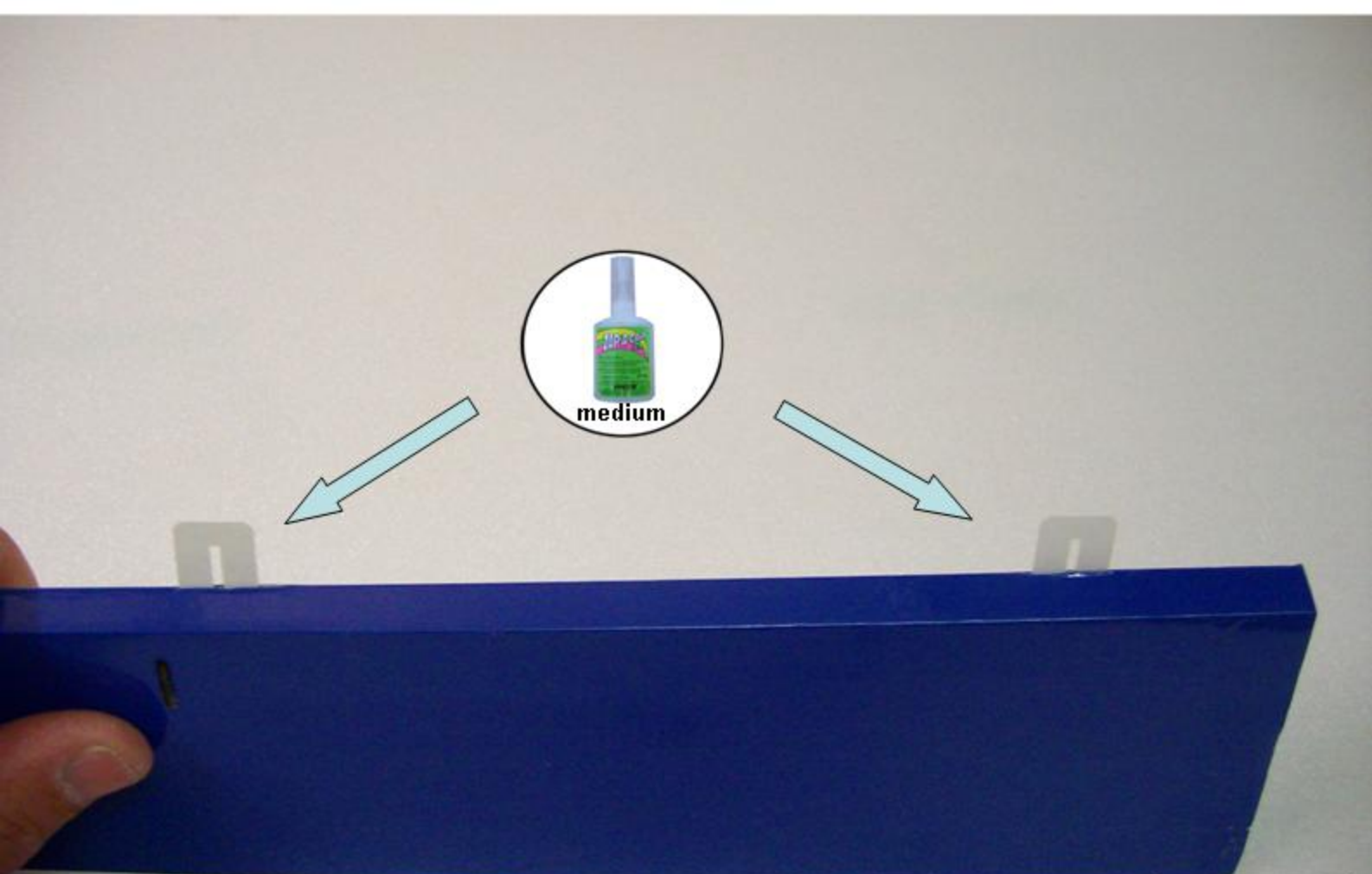

**step 002**

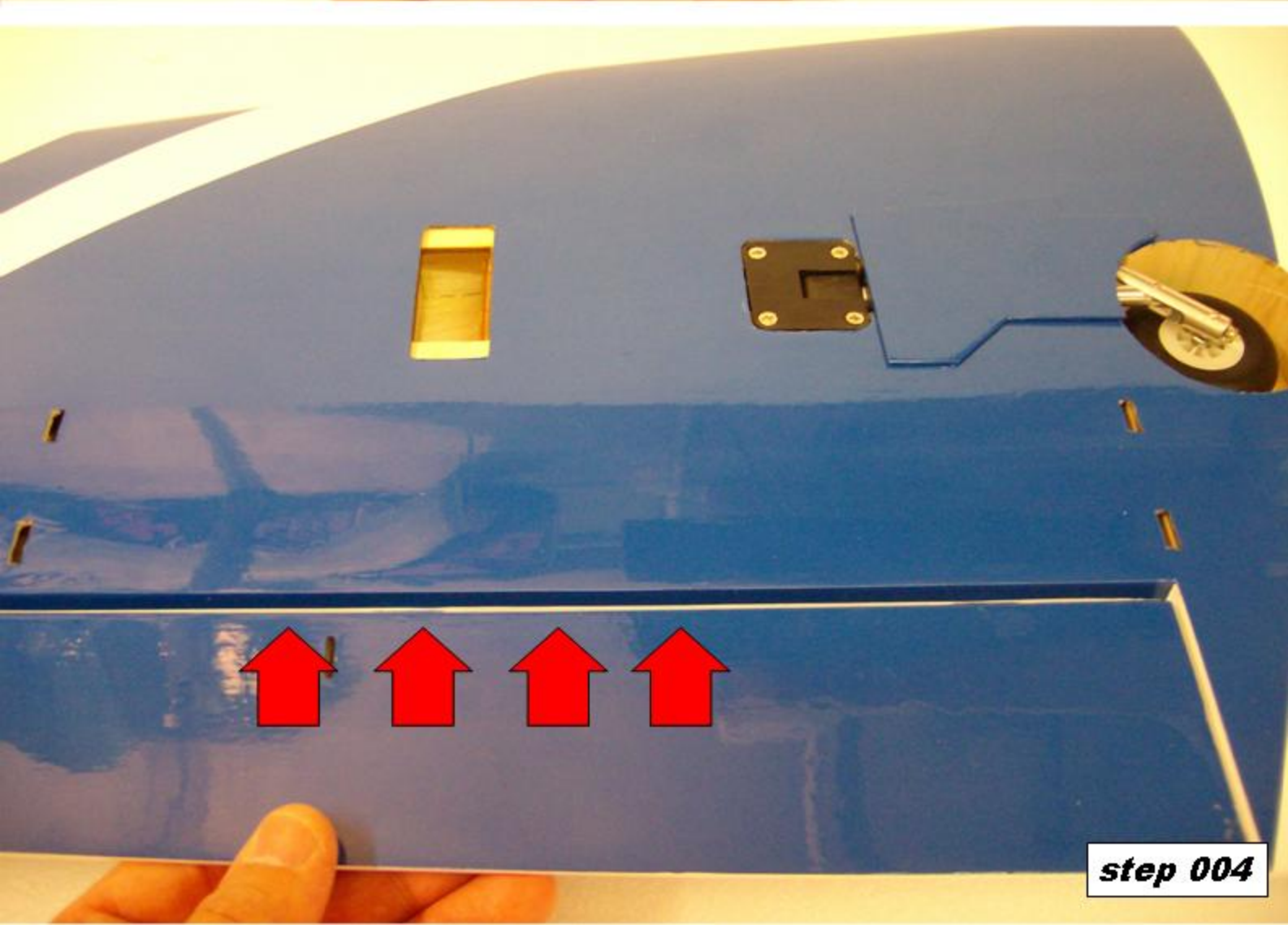

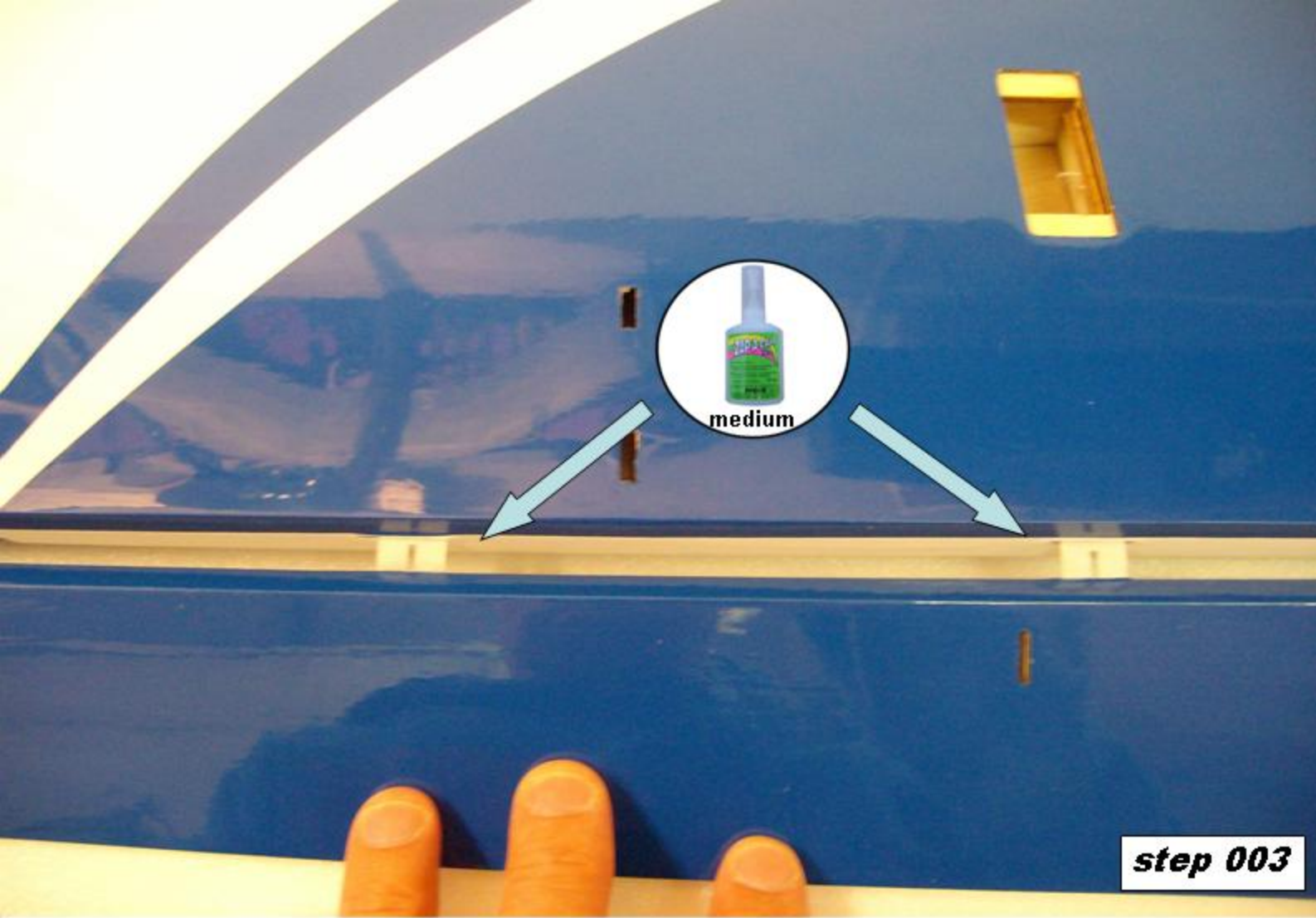
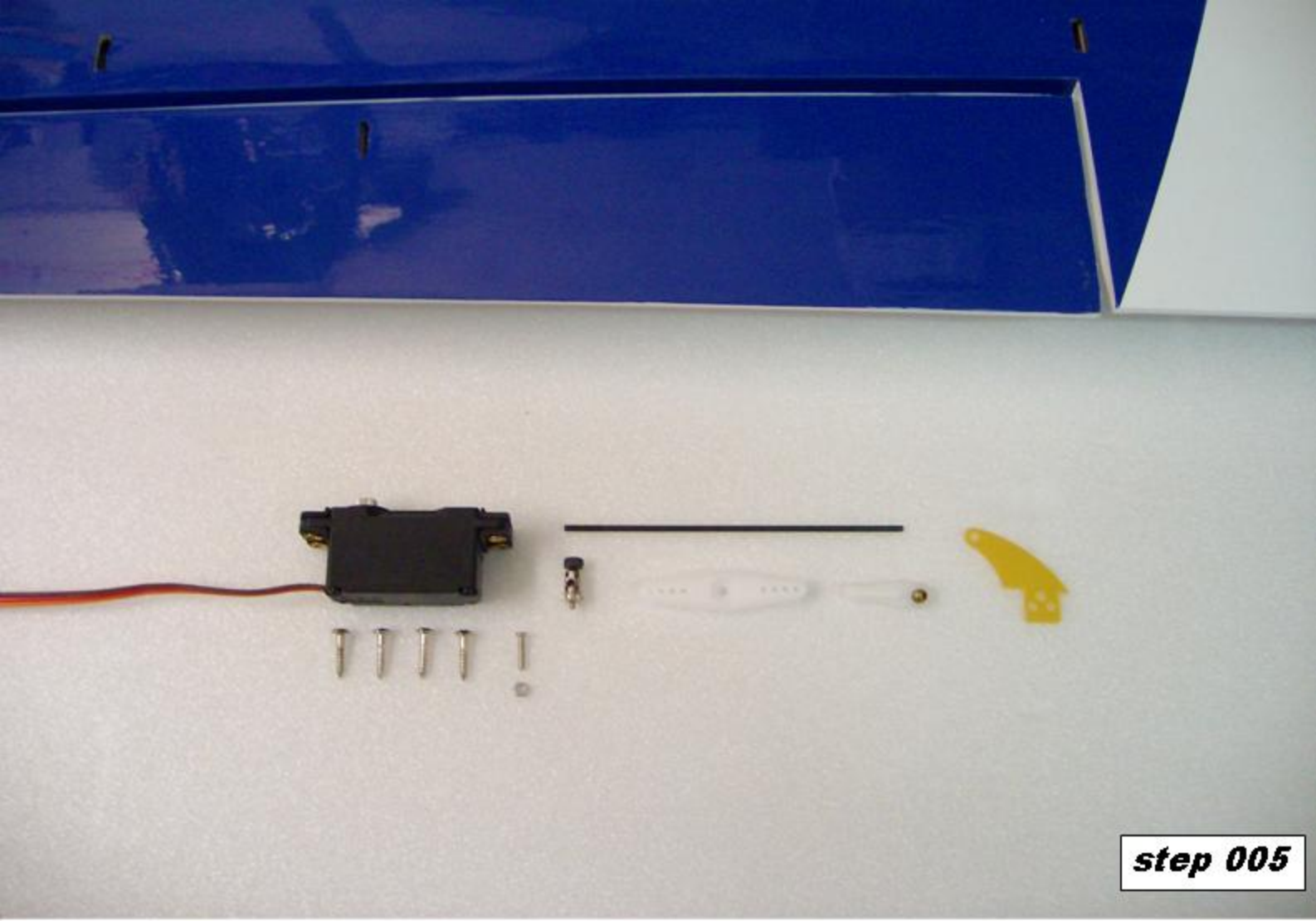

**step 005**

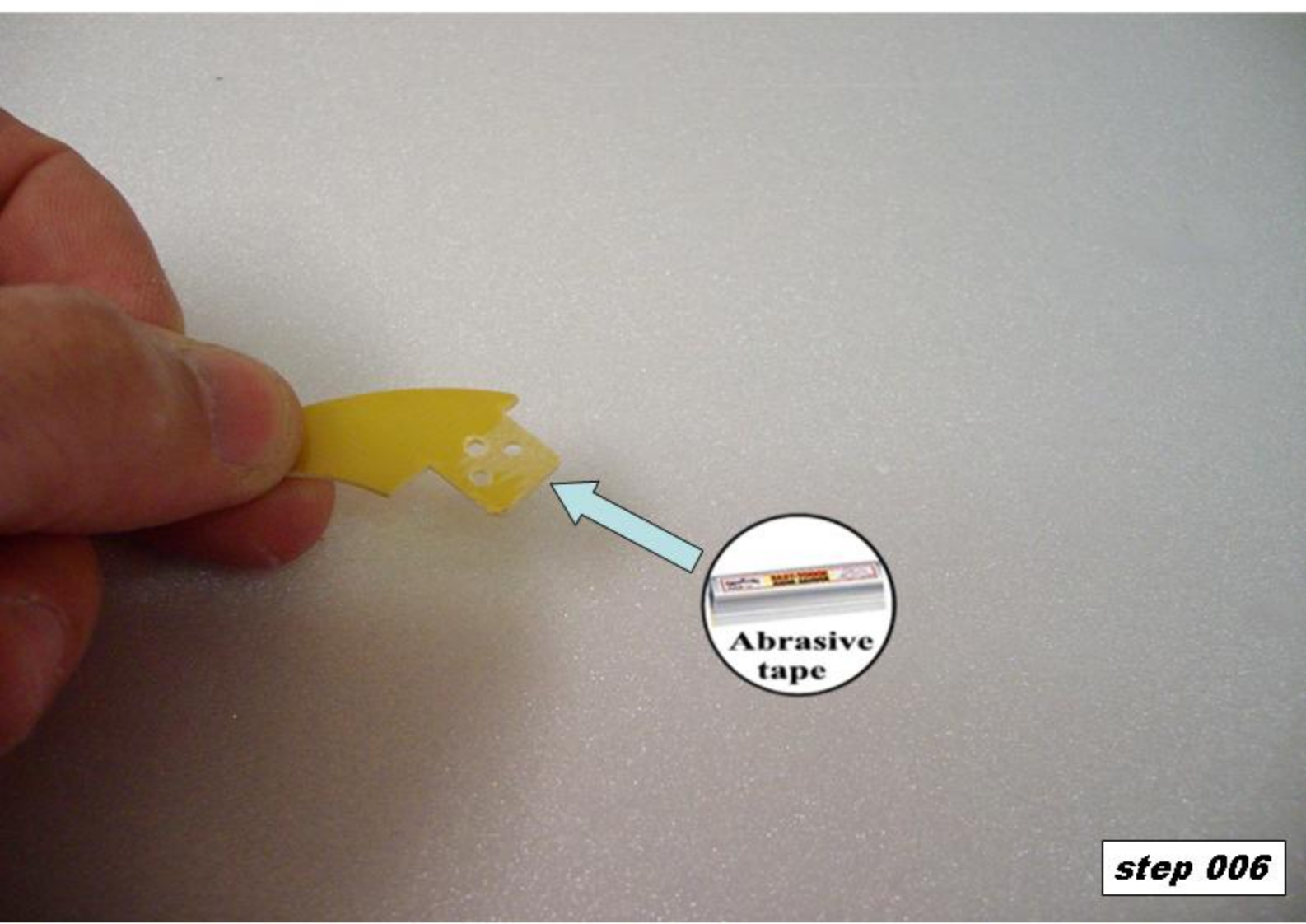

**step 006**



**step 007**

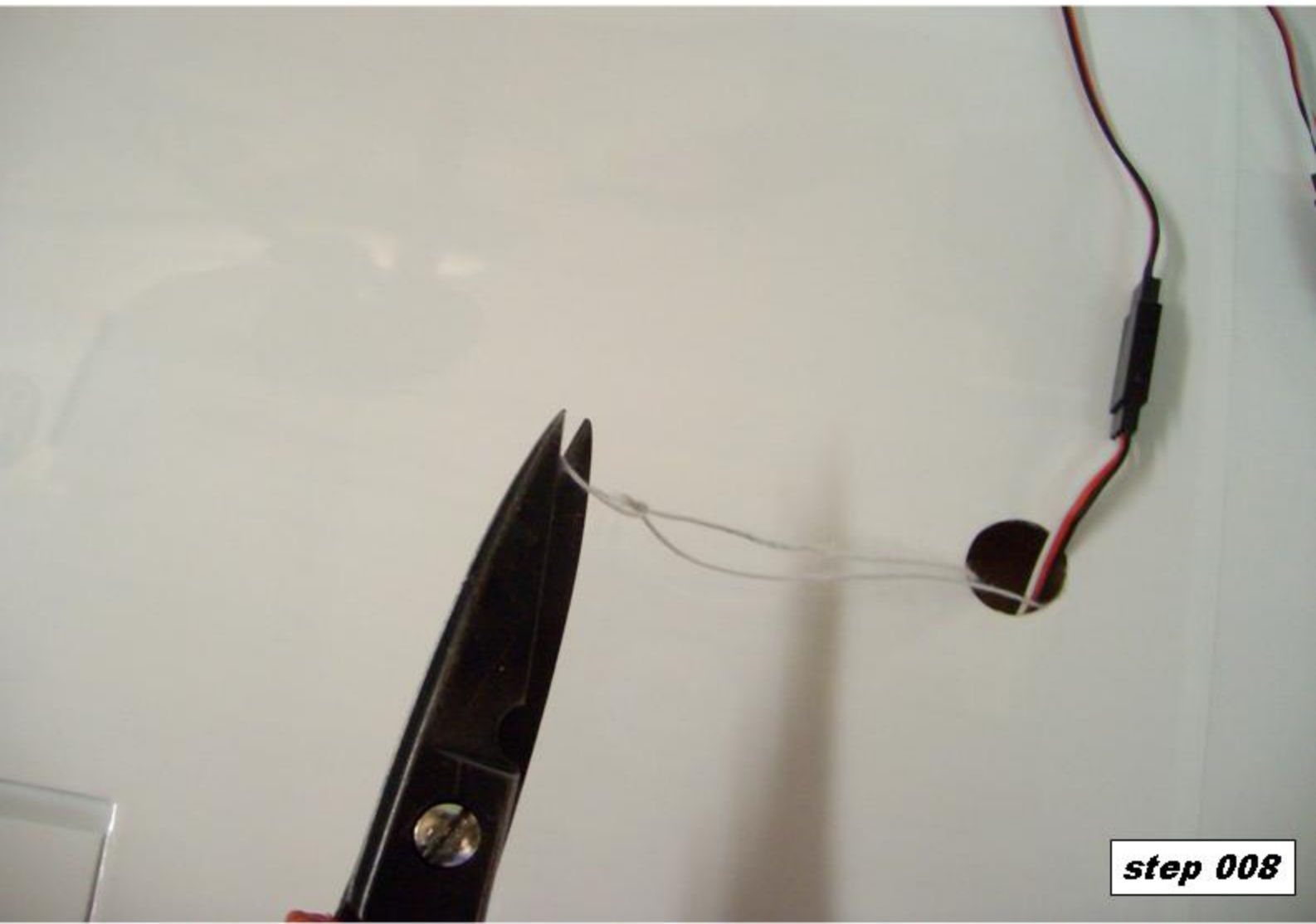

**step 008**

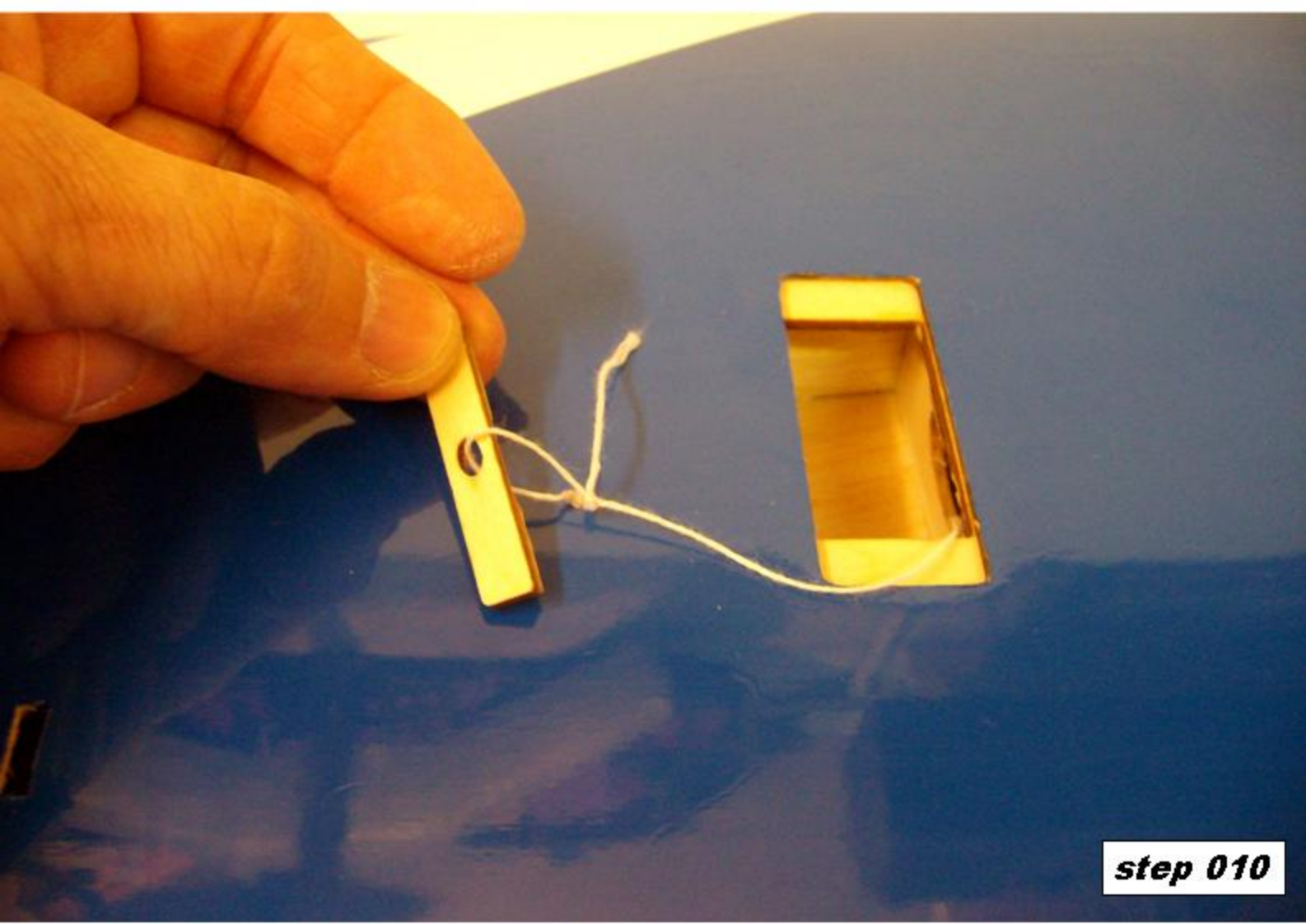
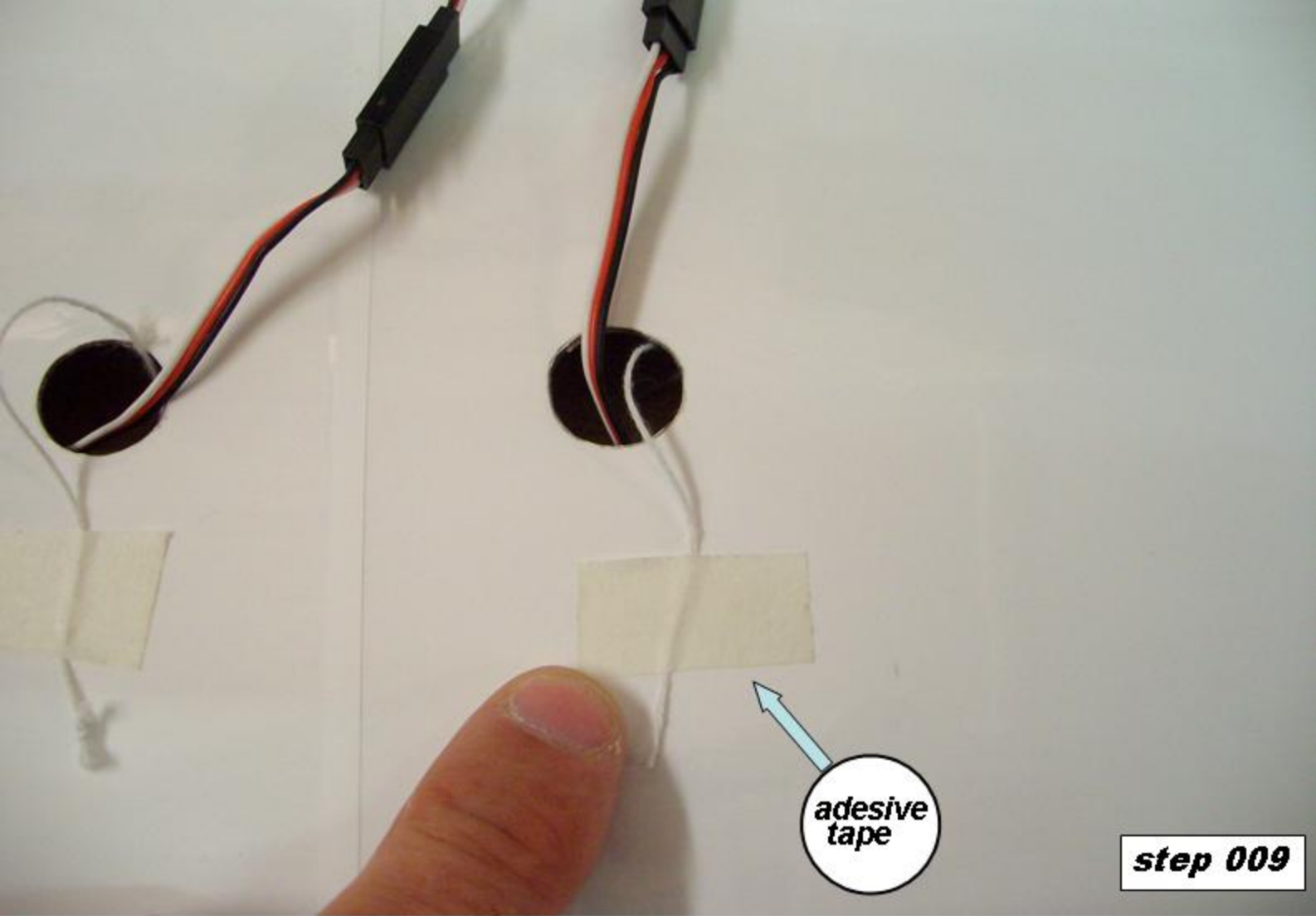

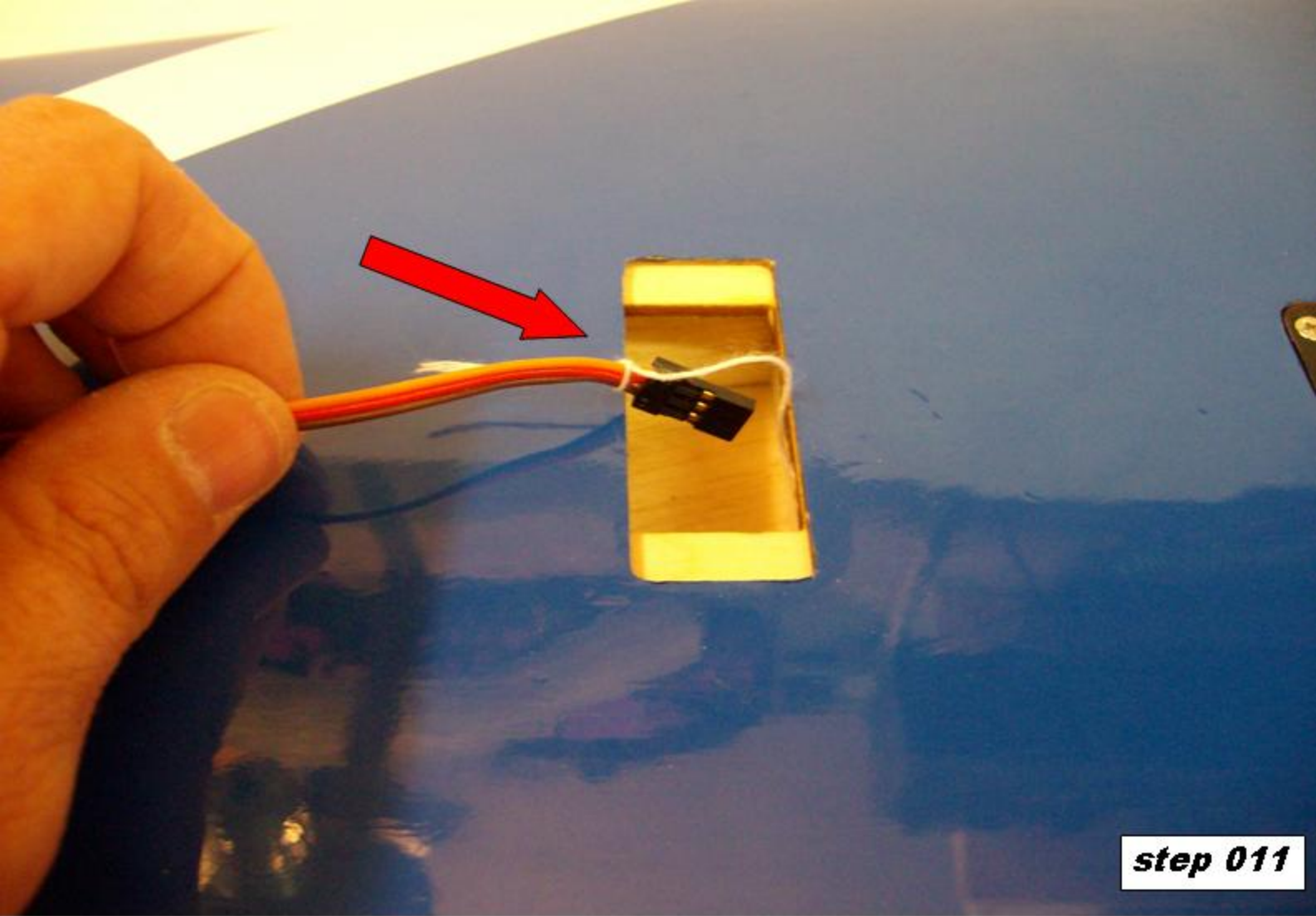

**step 011**

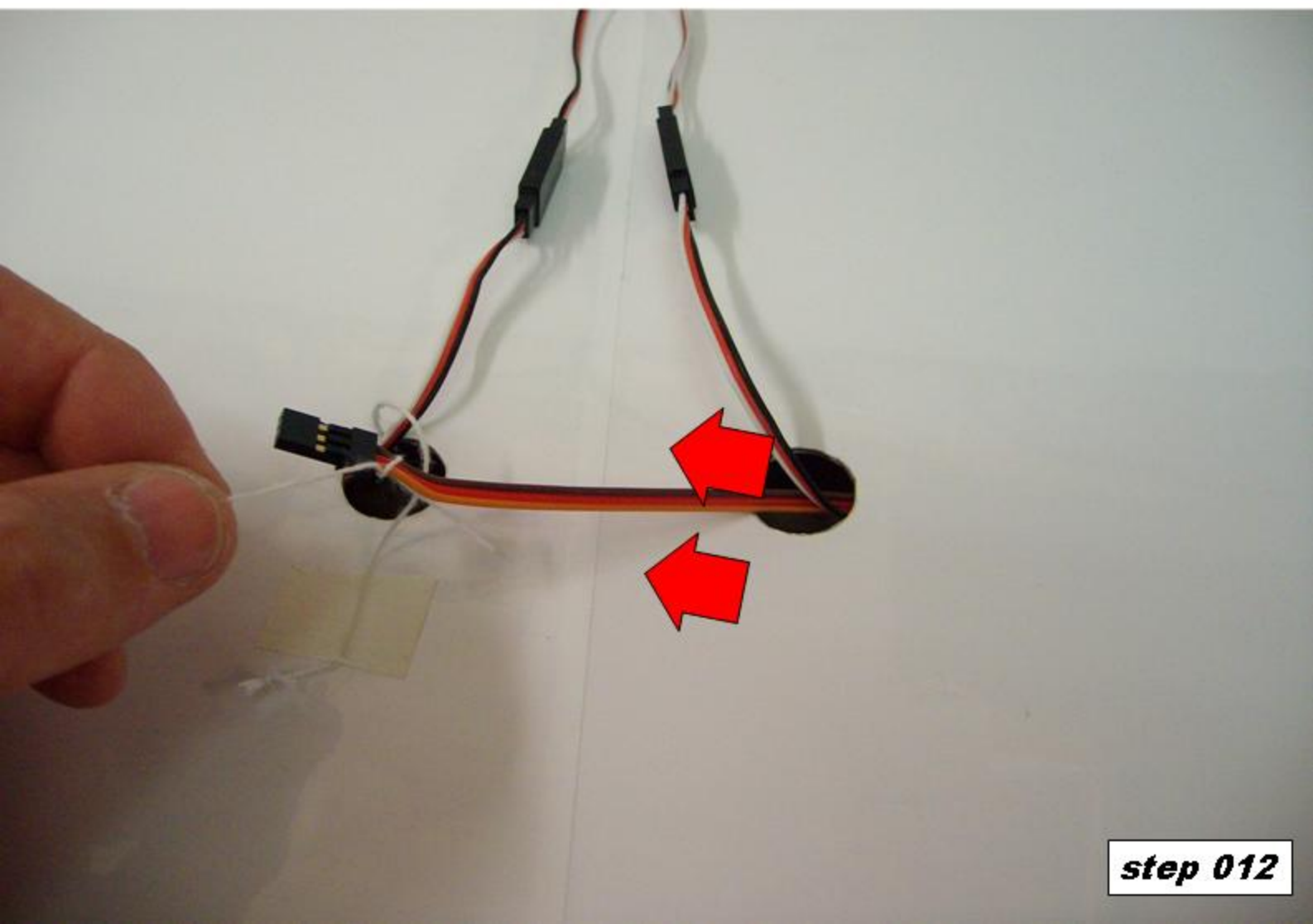

**step 012**

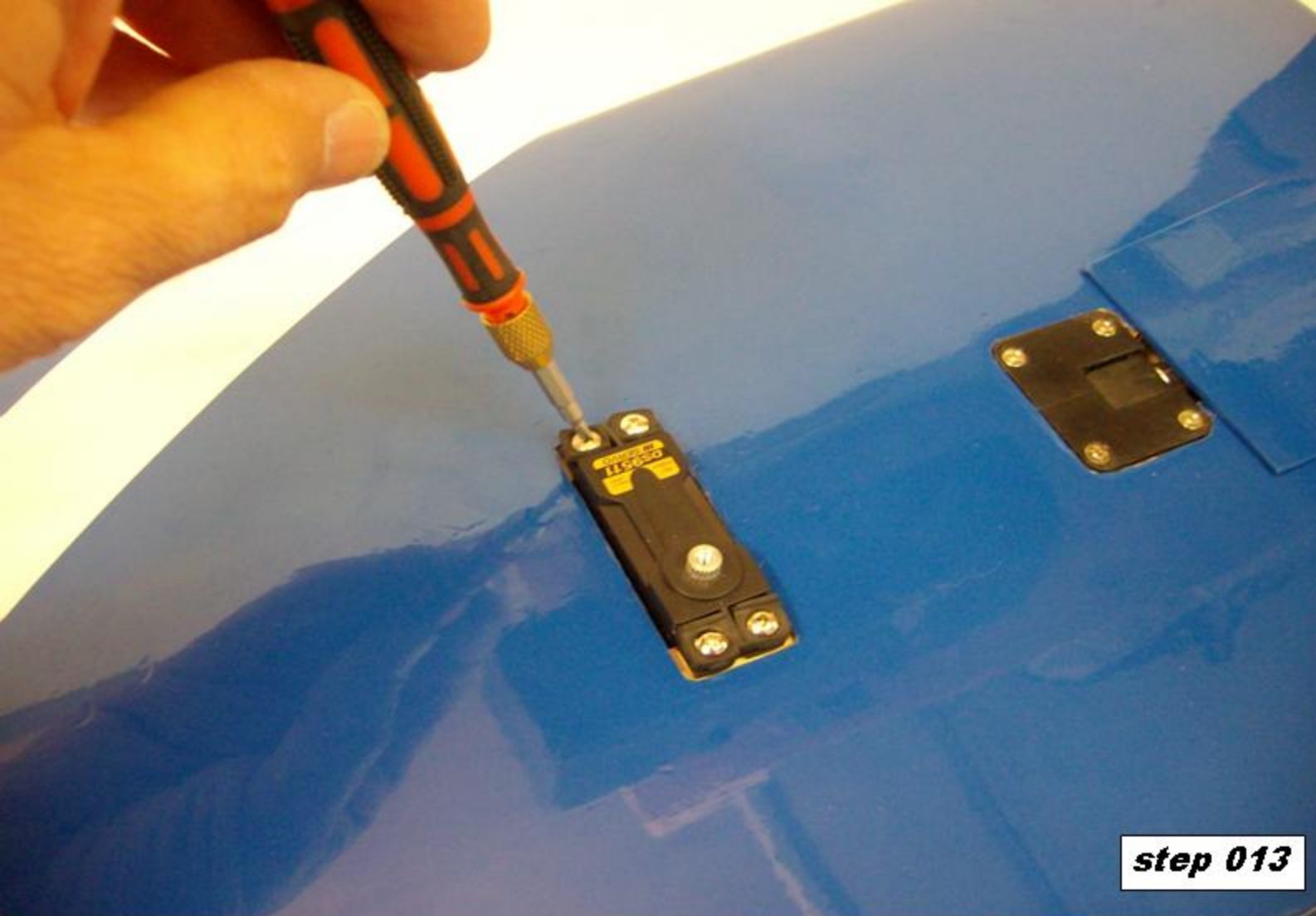

**step 013**

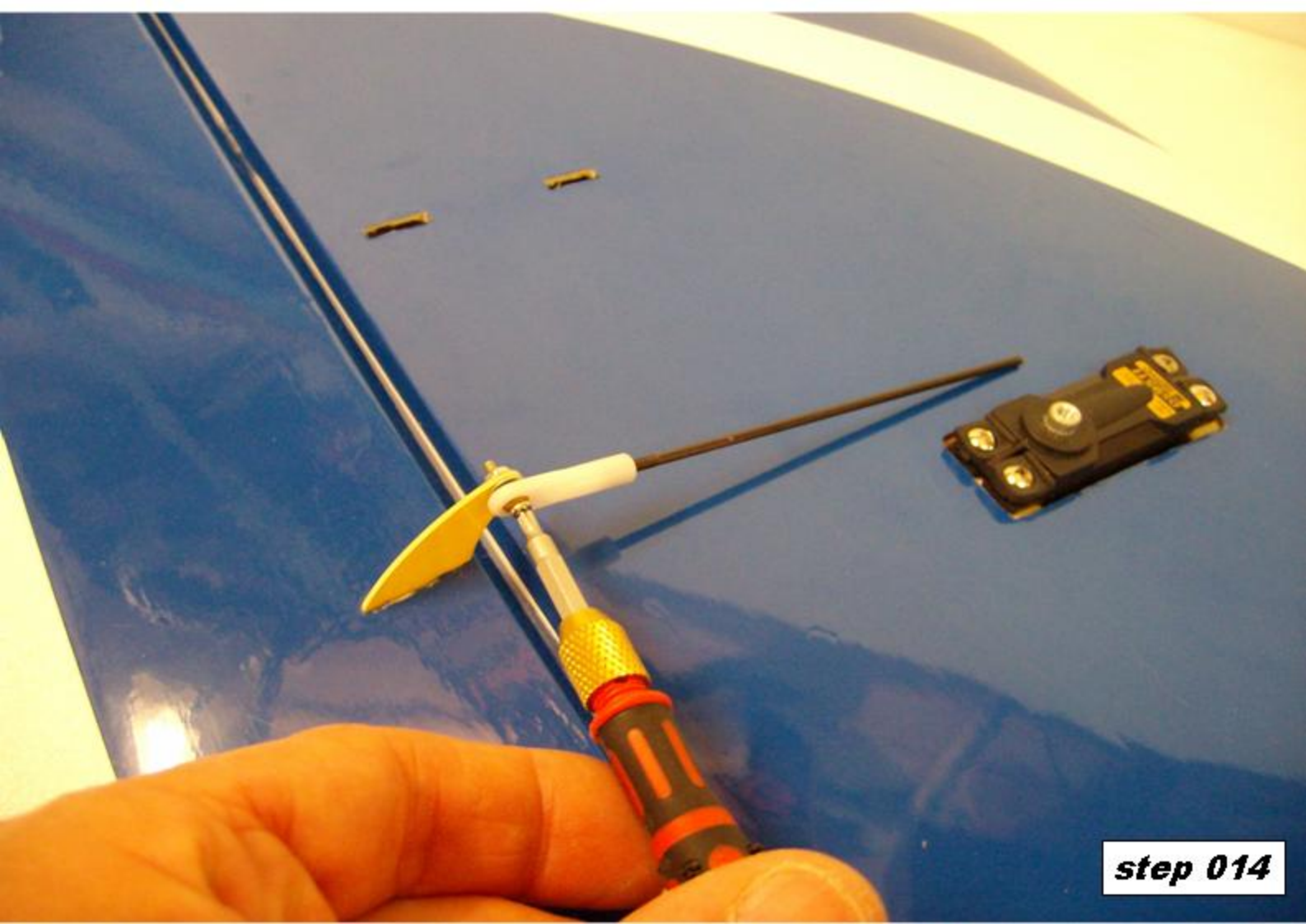

**step 014**

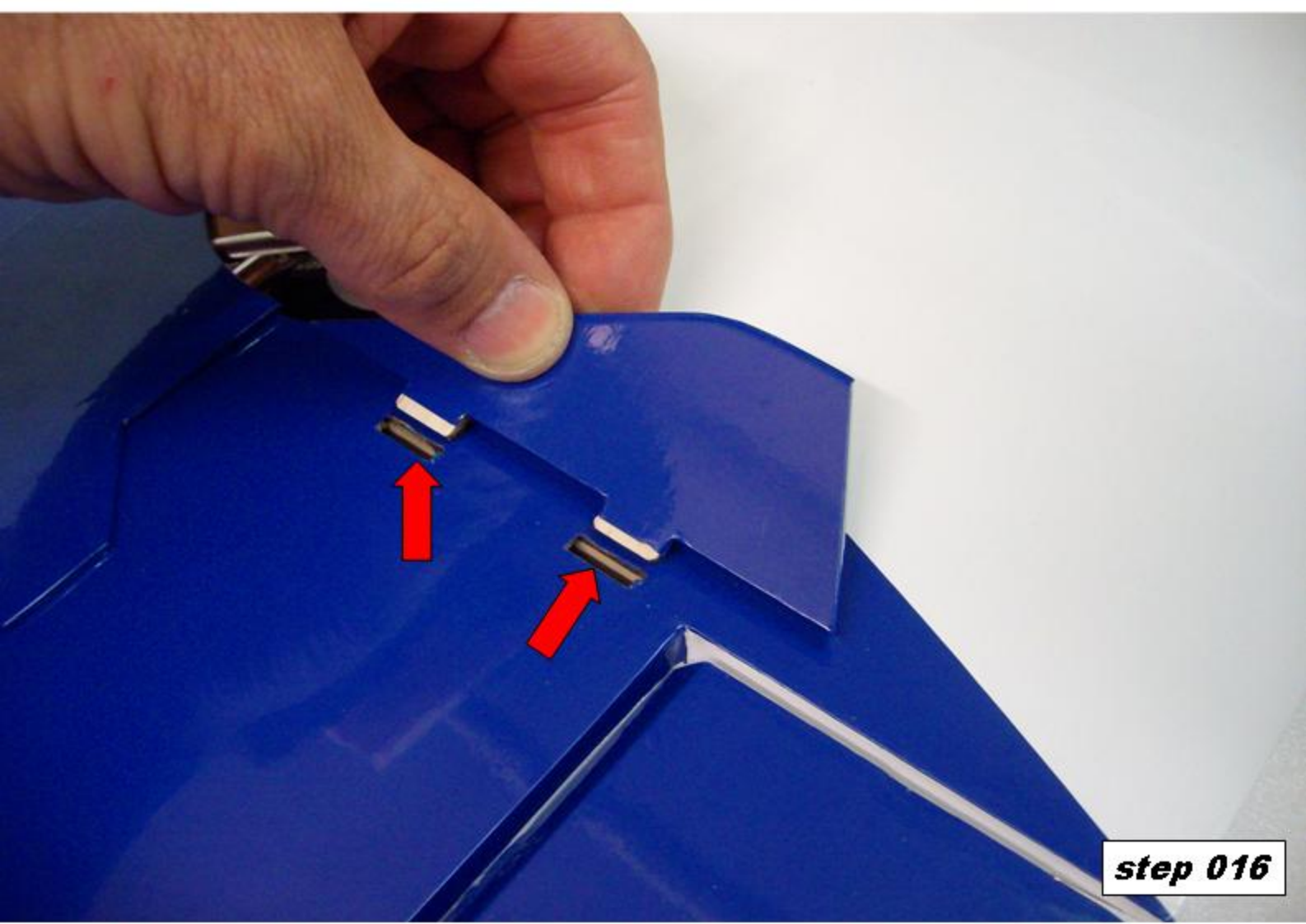
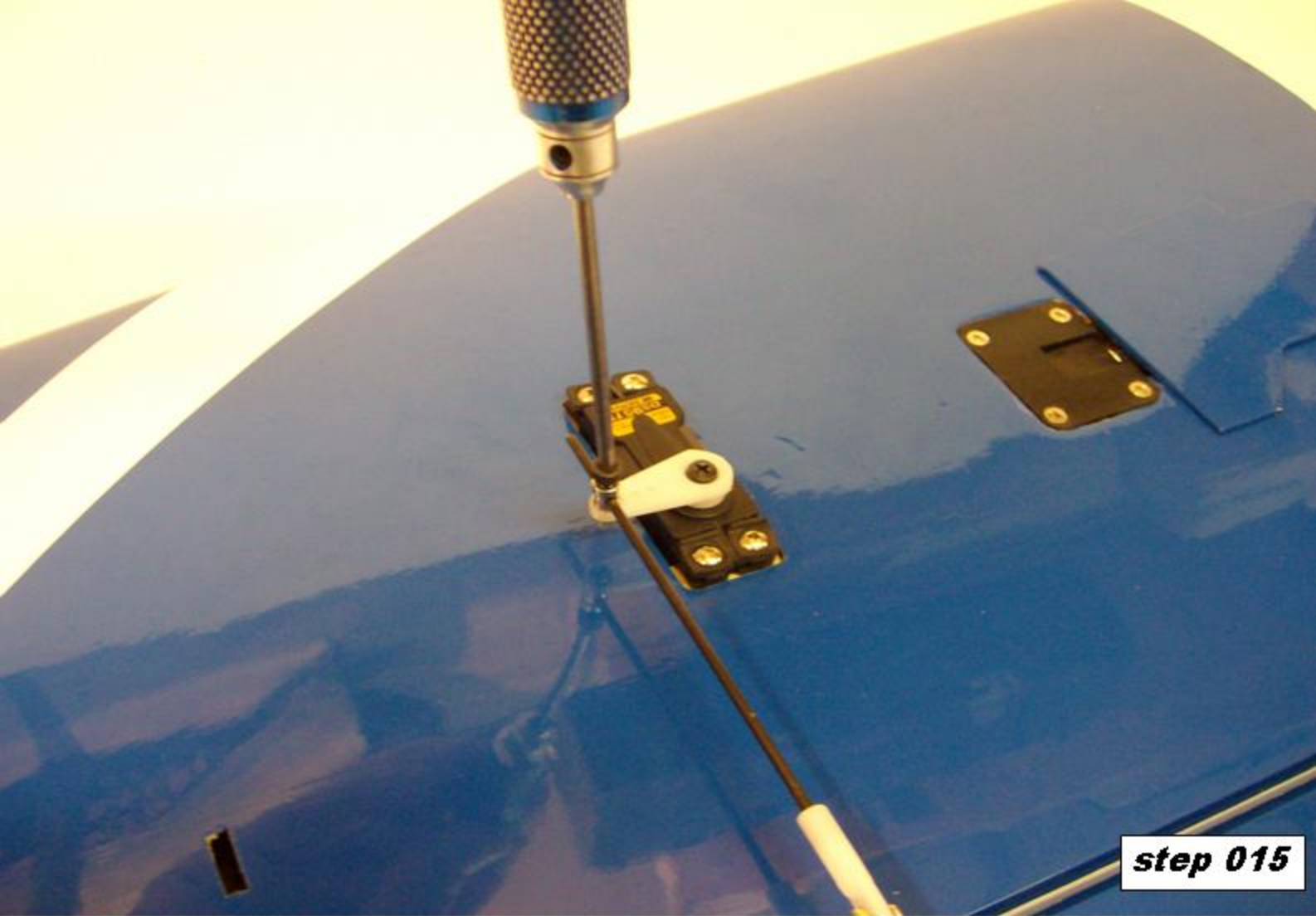



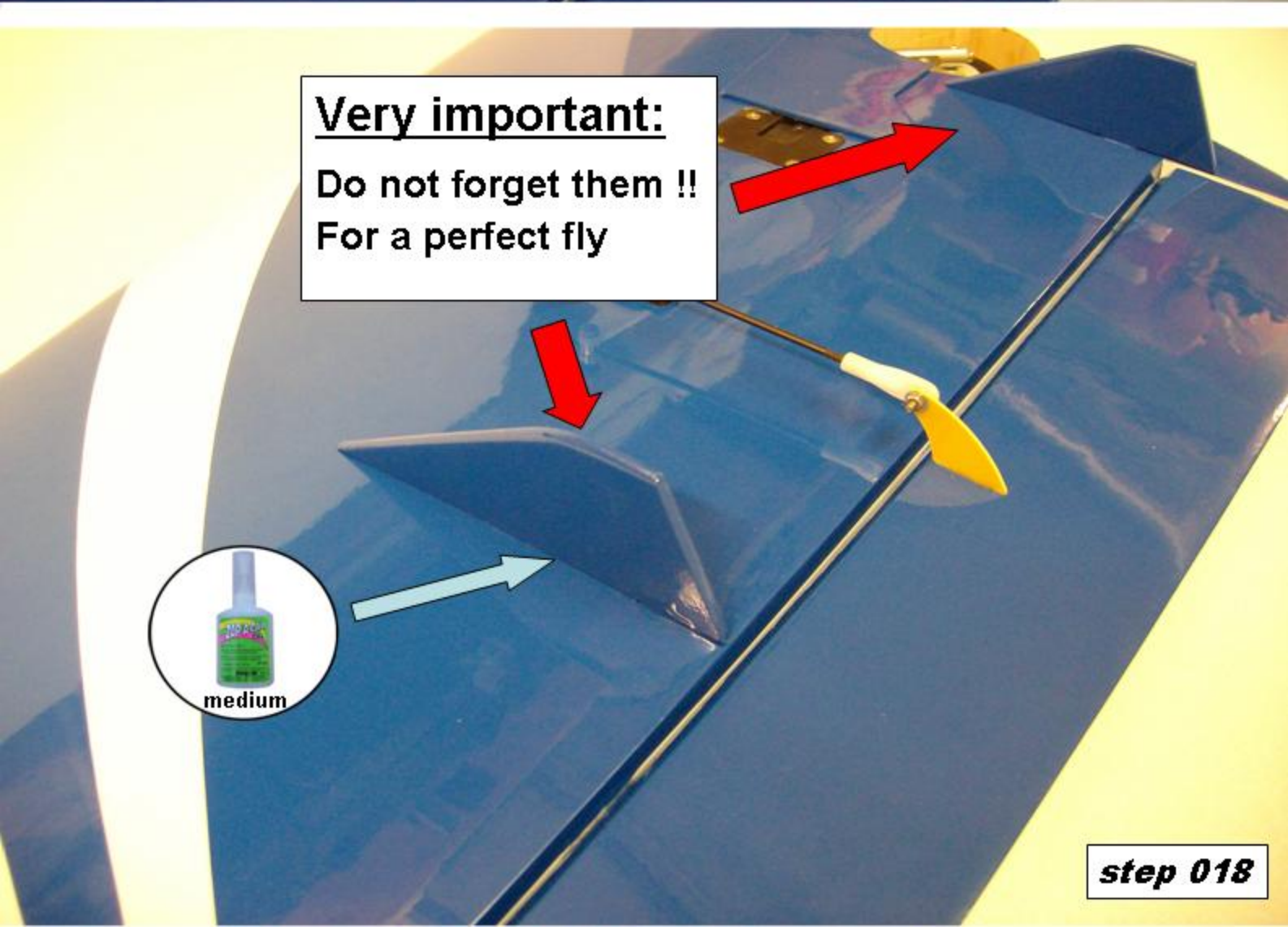
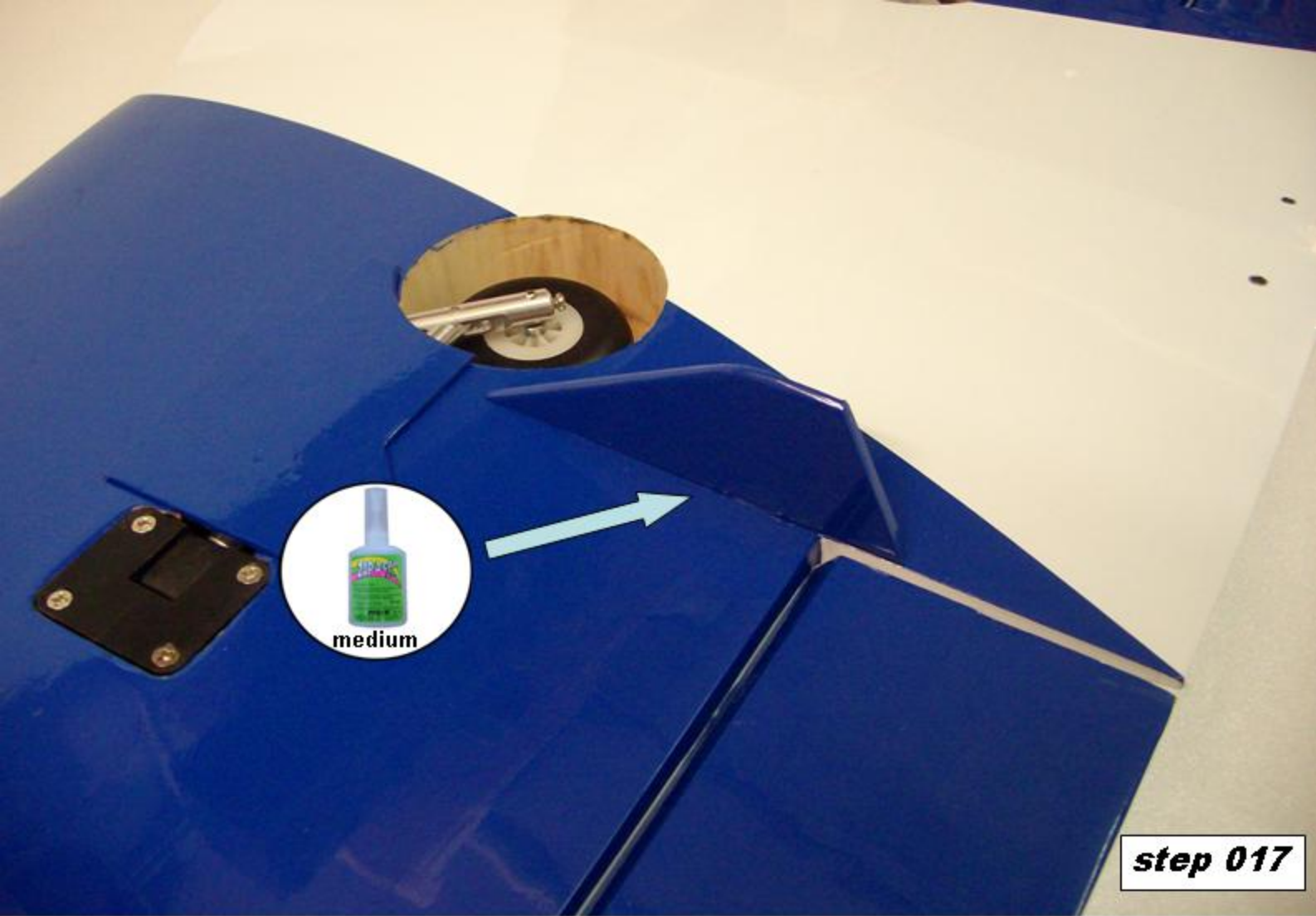



**step 019**

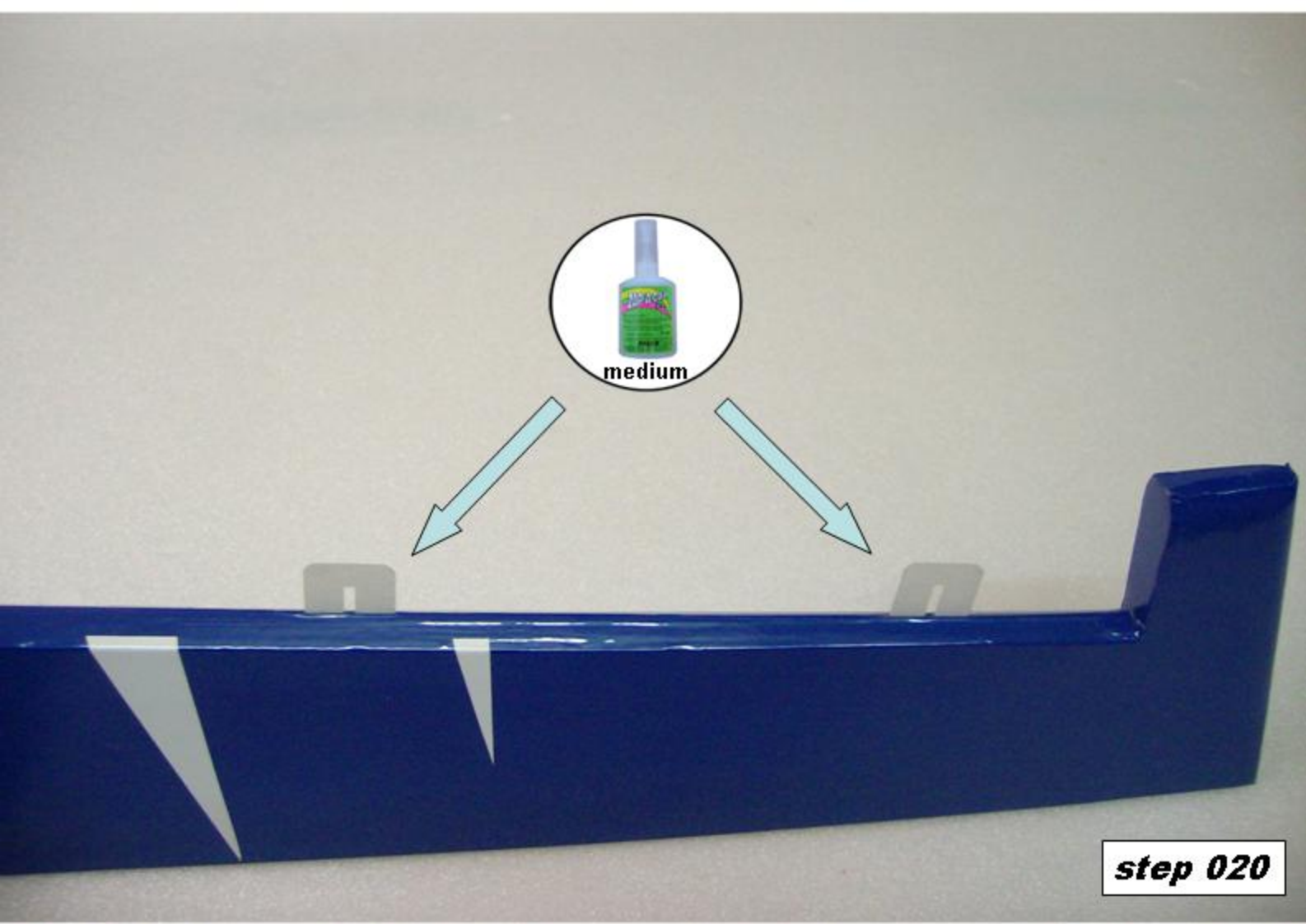

**step 020**

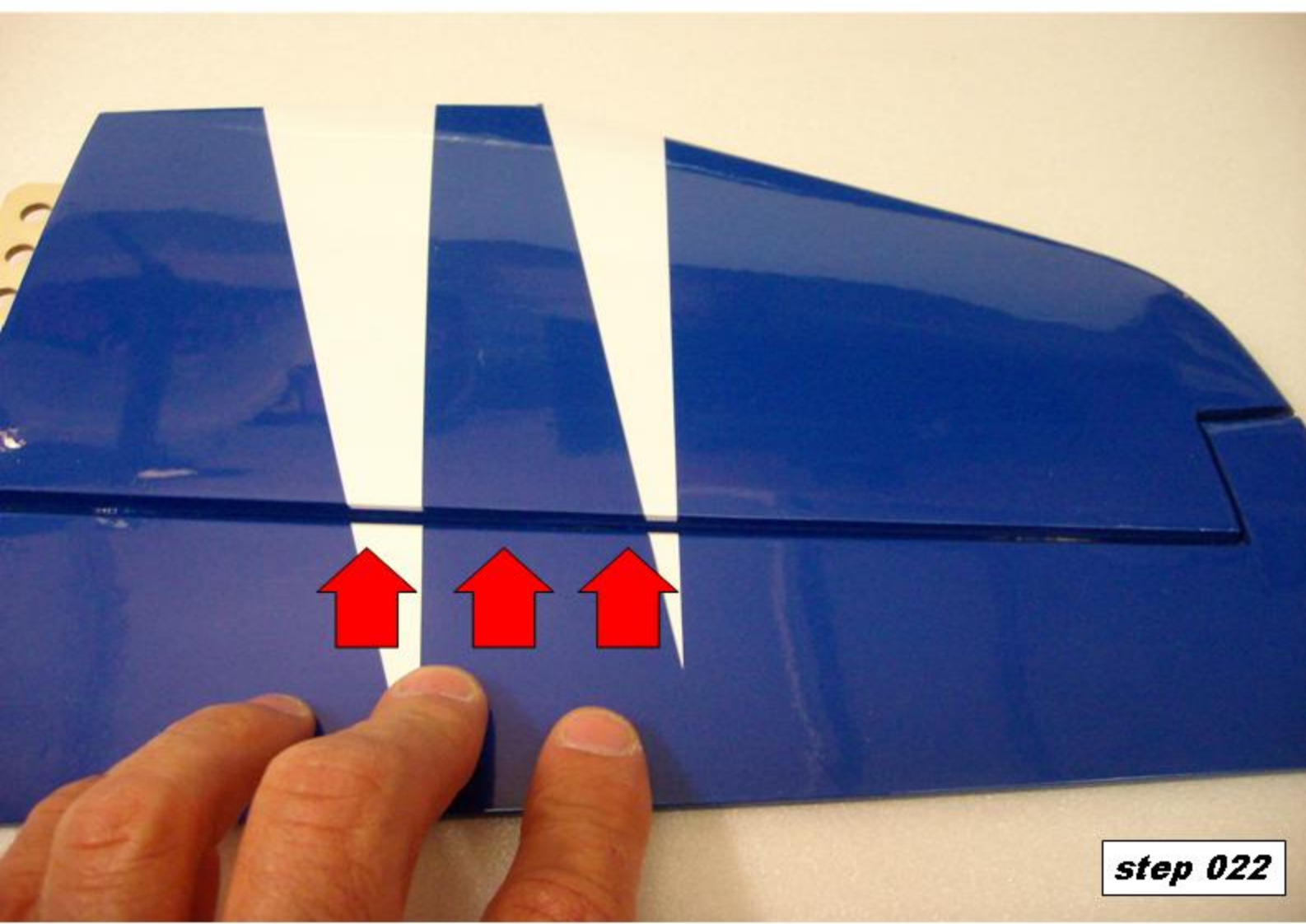

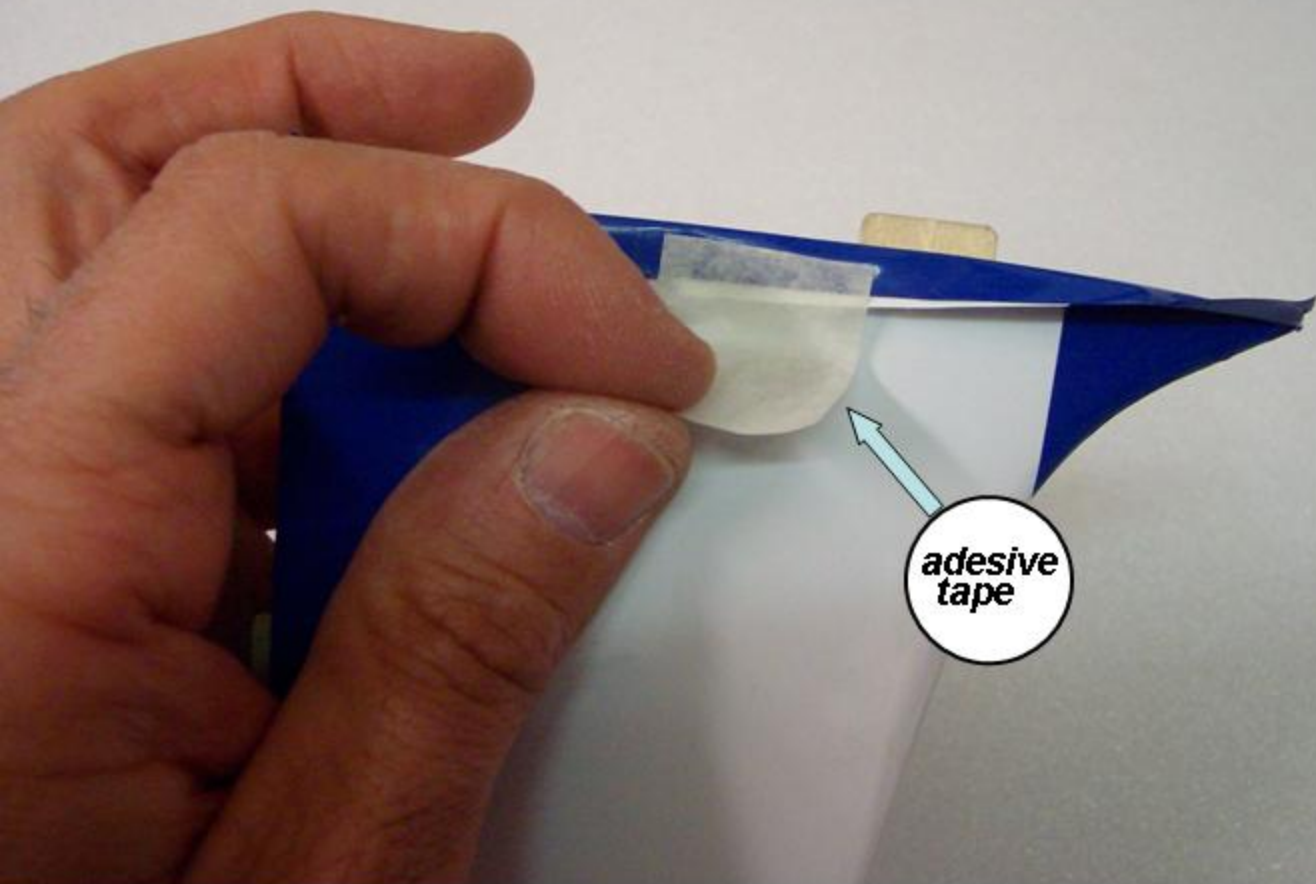

**step 023**

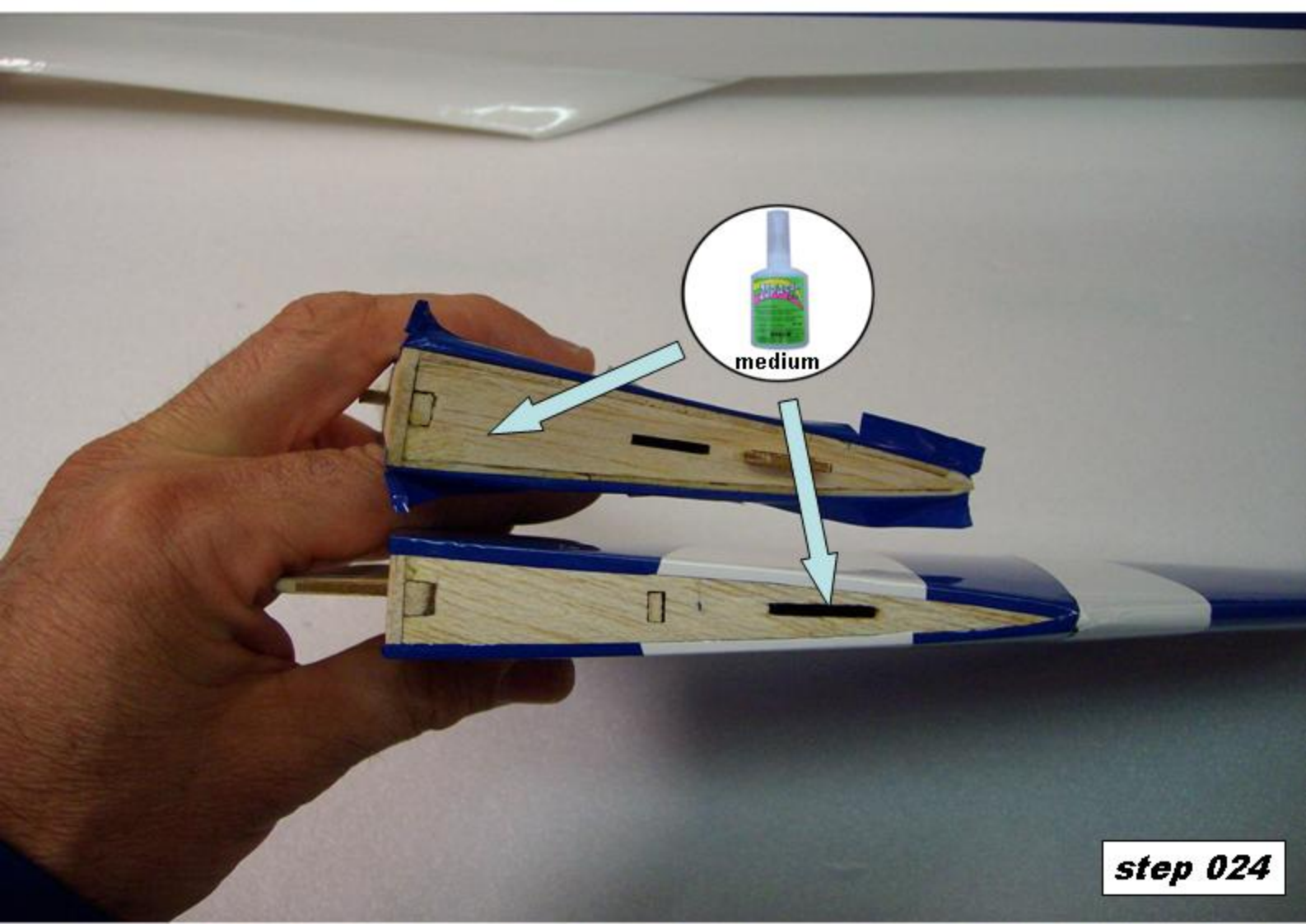

**step 024**



**step 025**

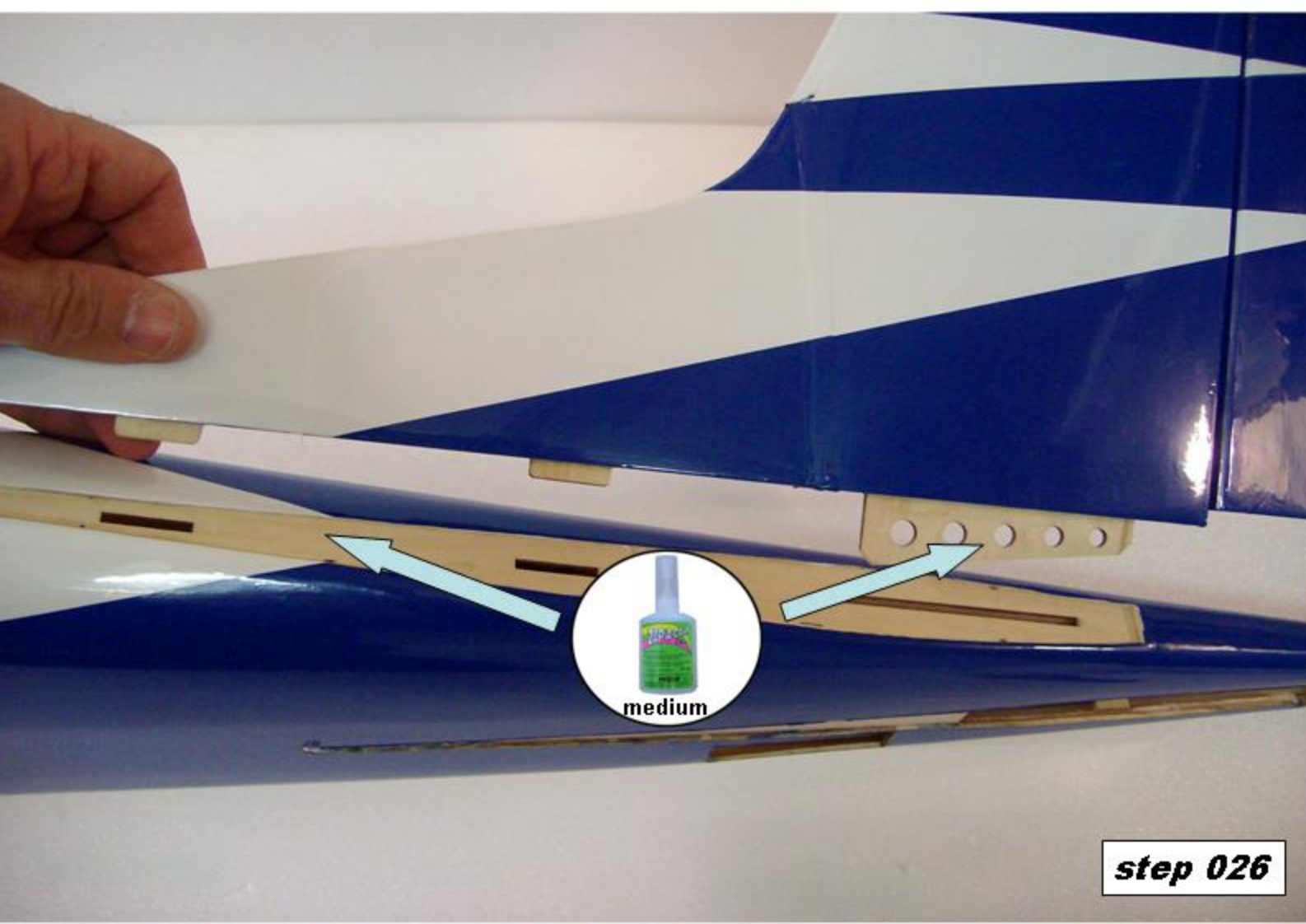

**step 026**

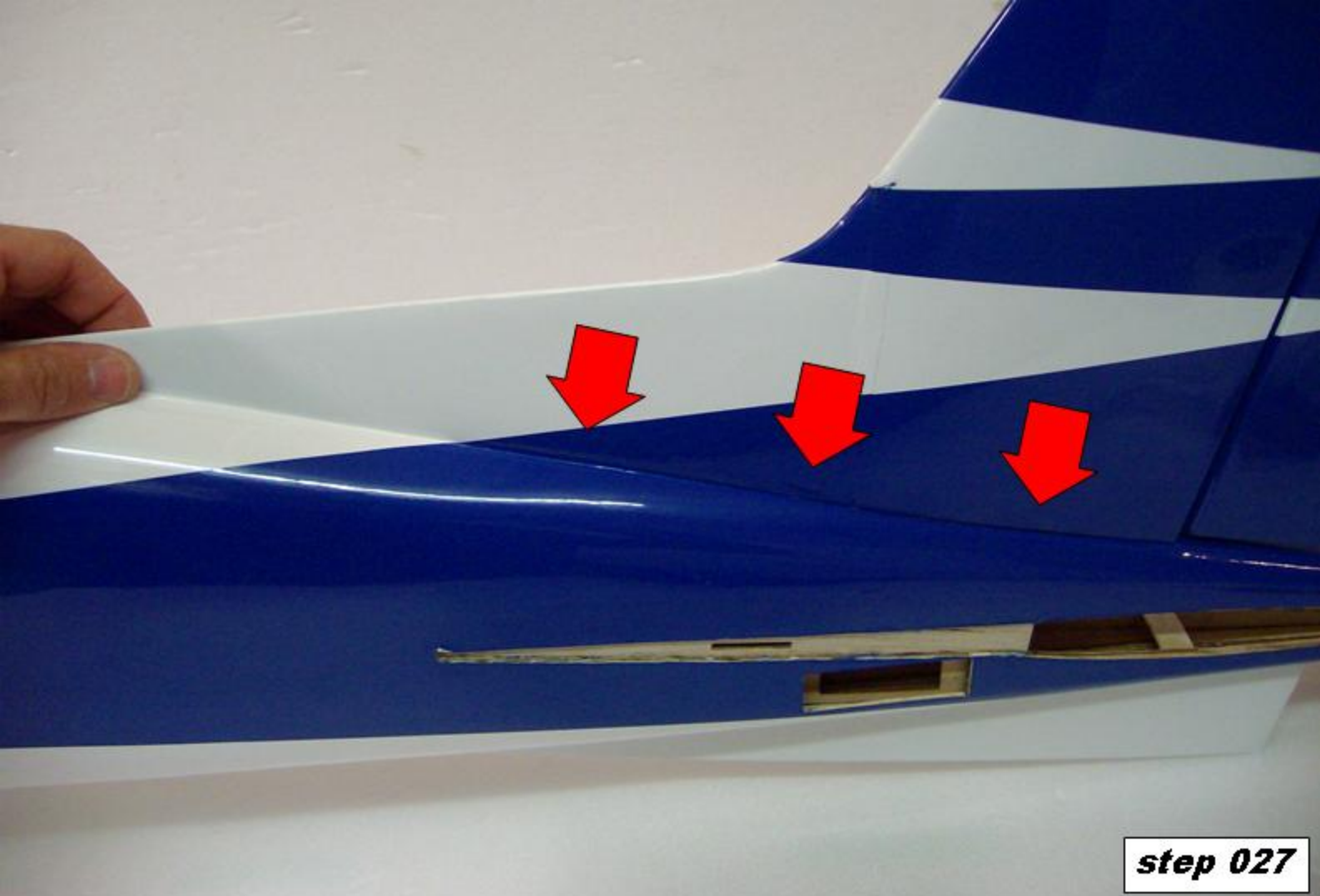

**step 027**

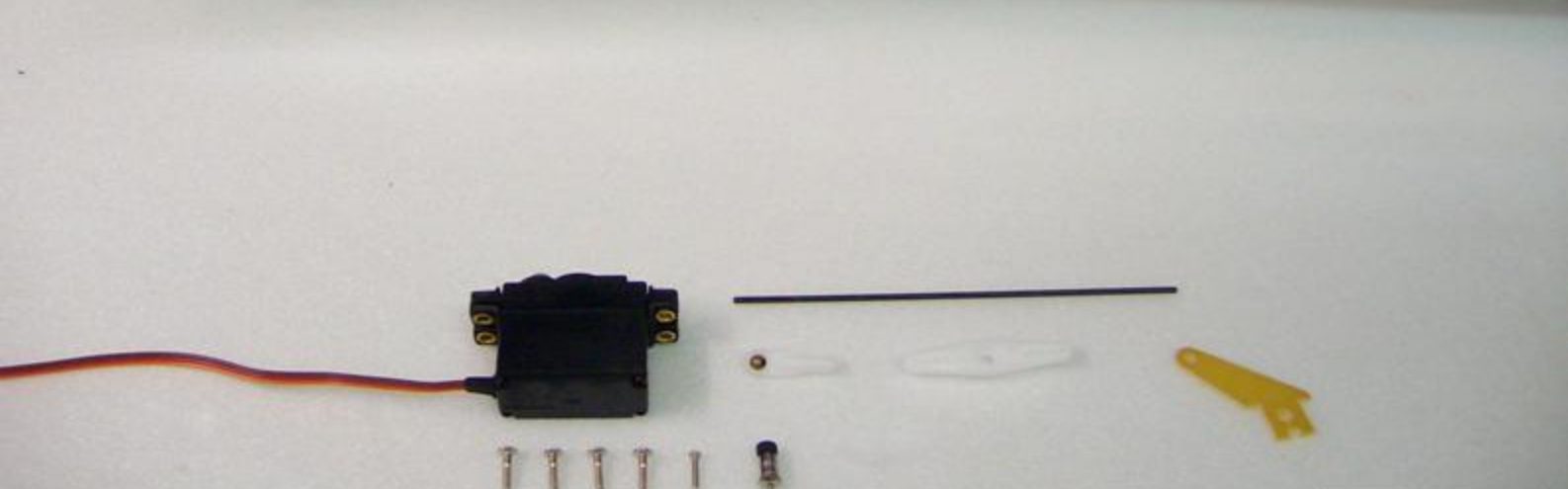

**step 028**

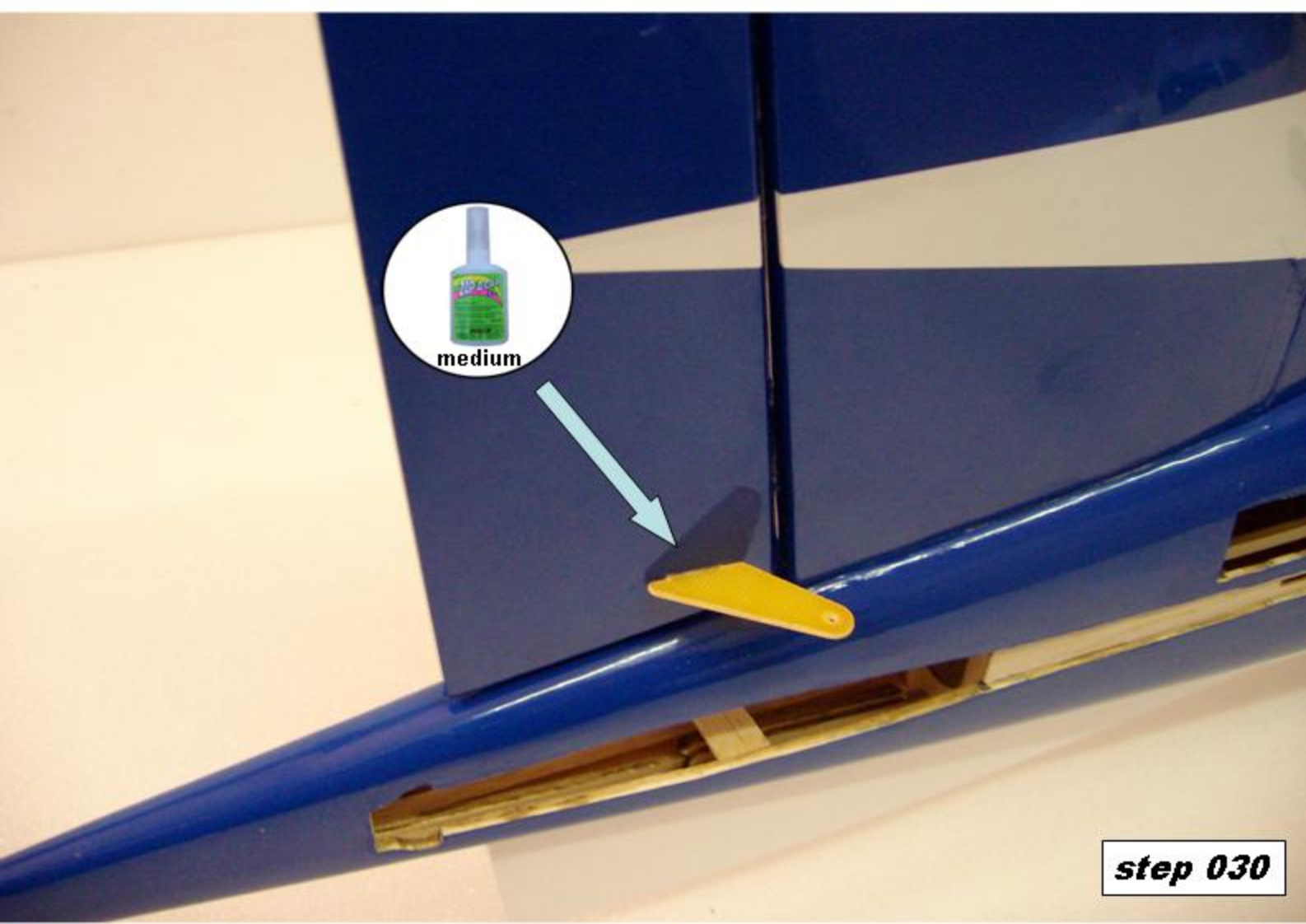
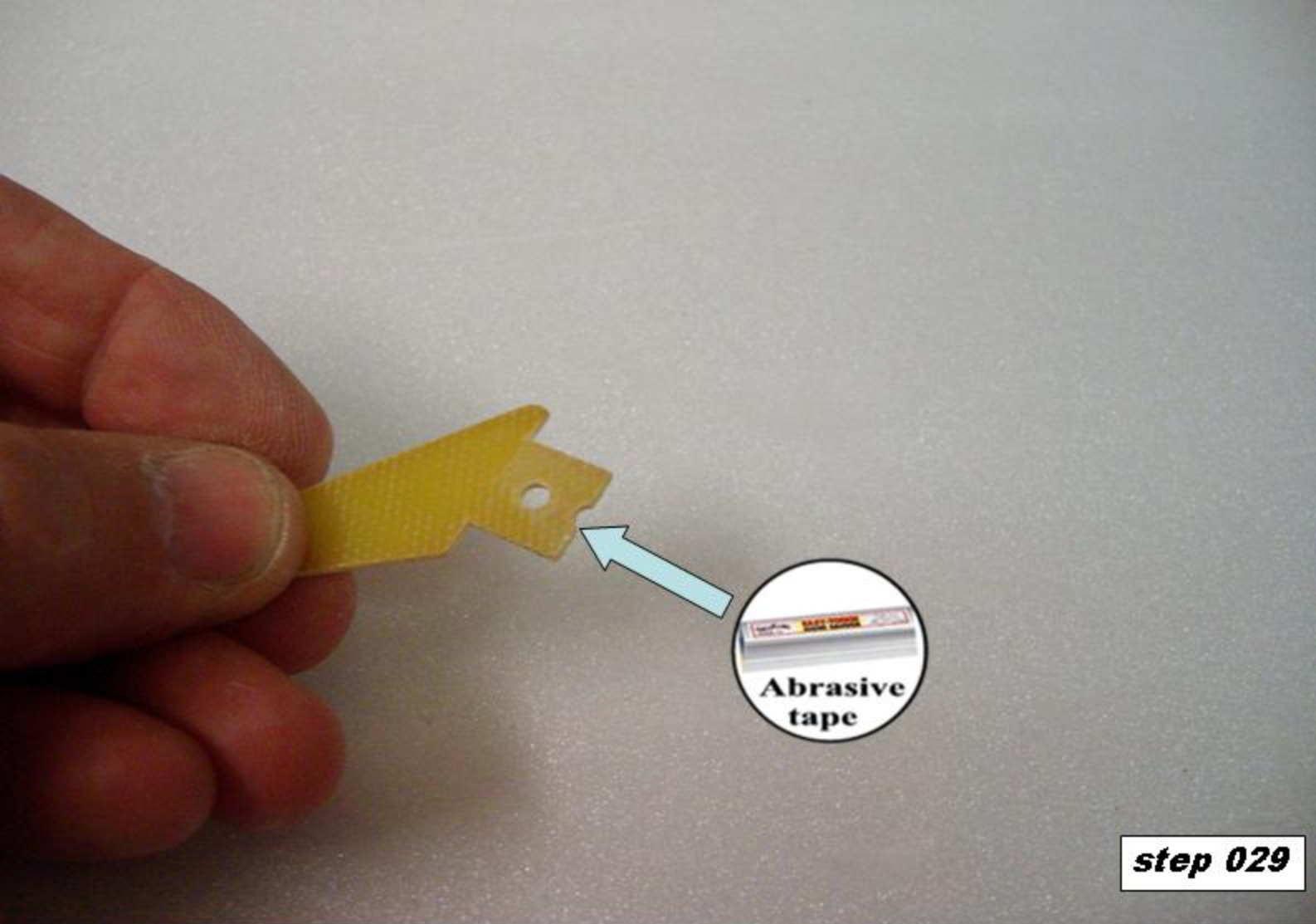



**step 031**

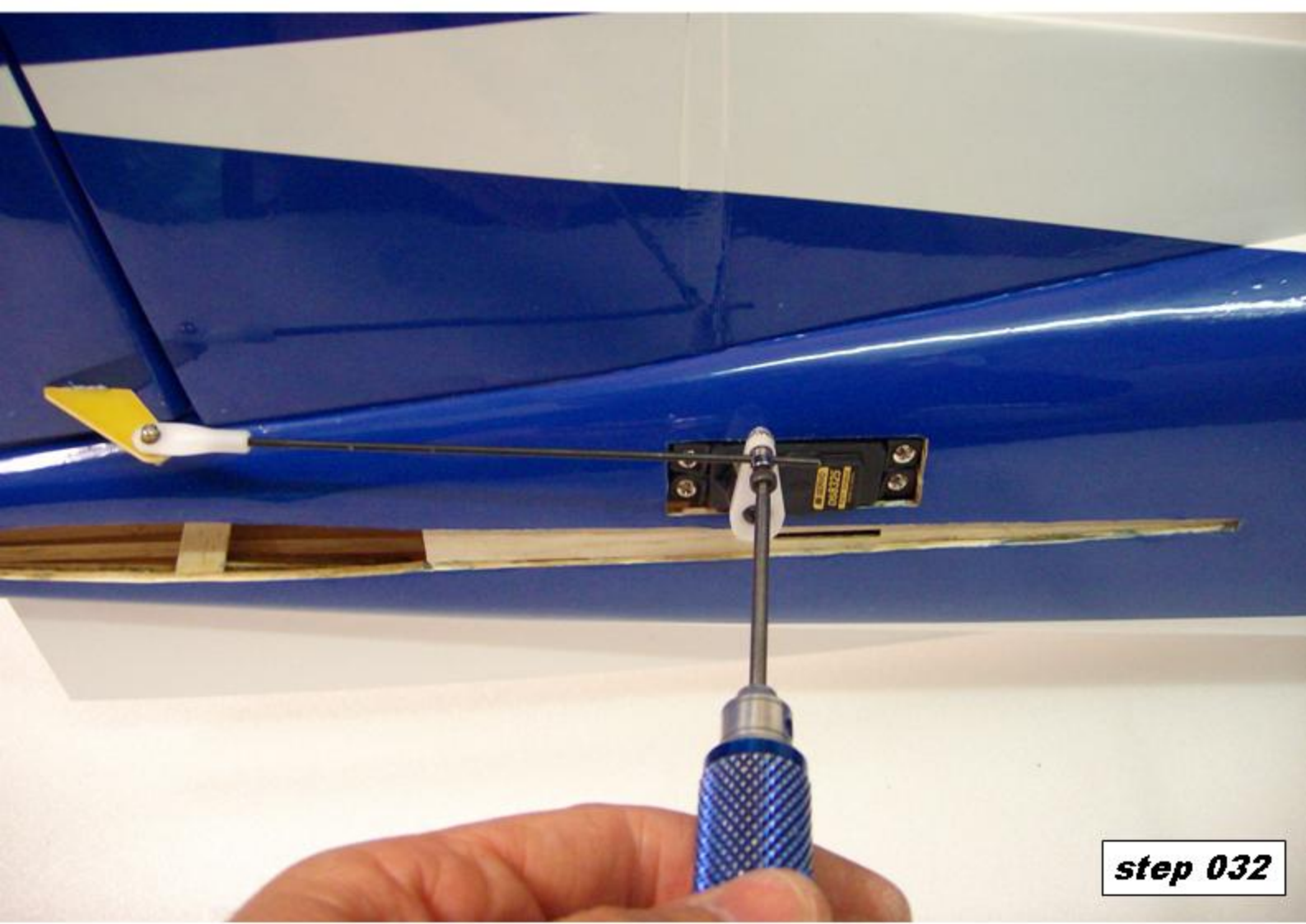

**step 032**



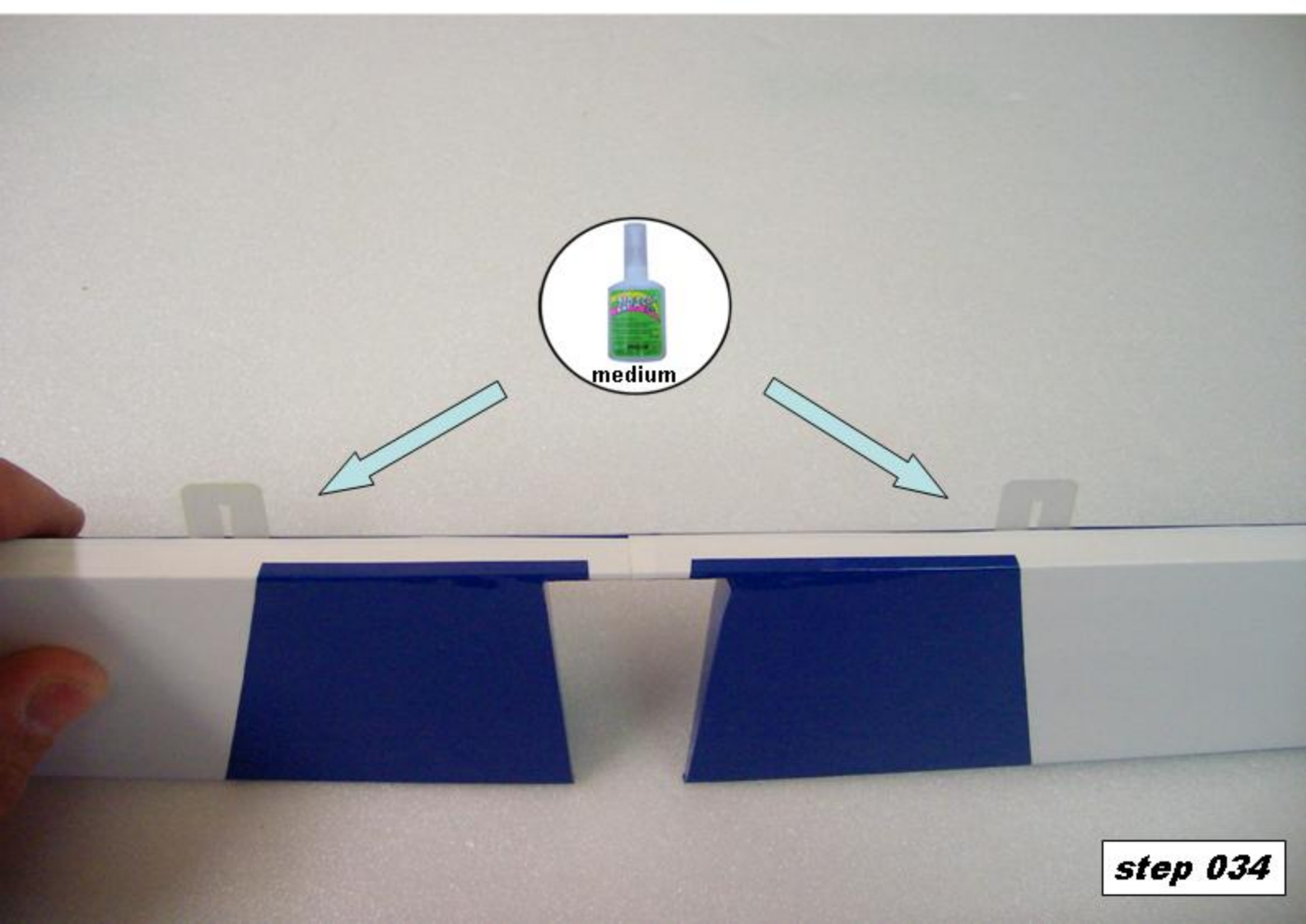

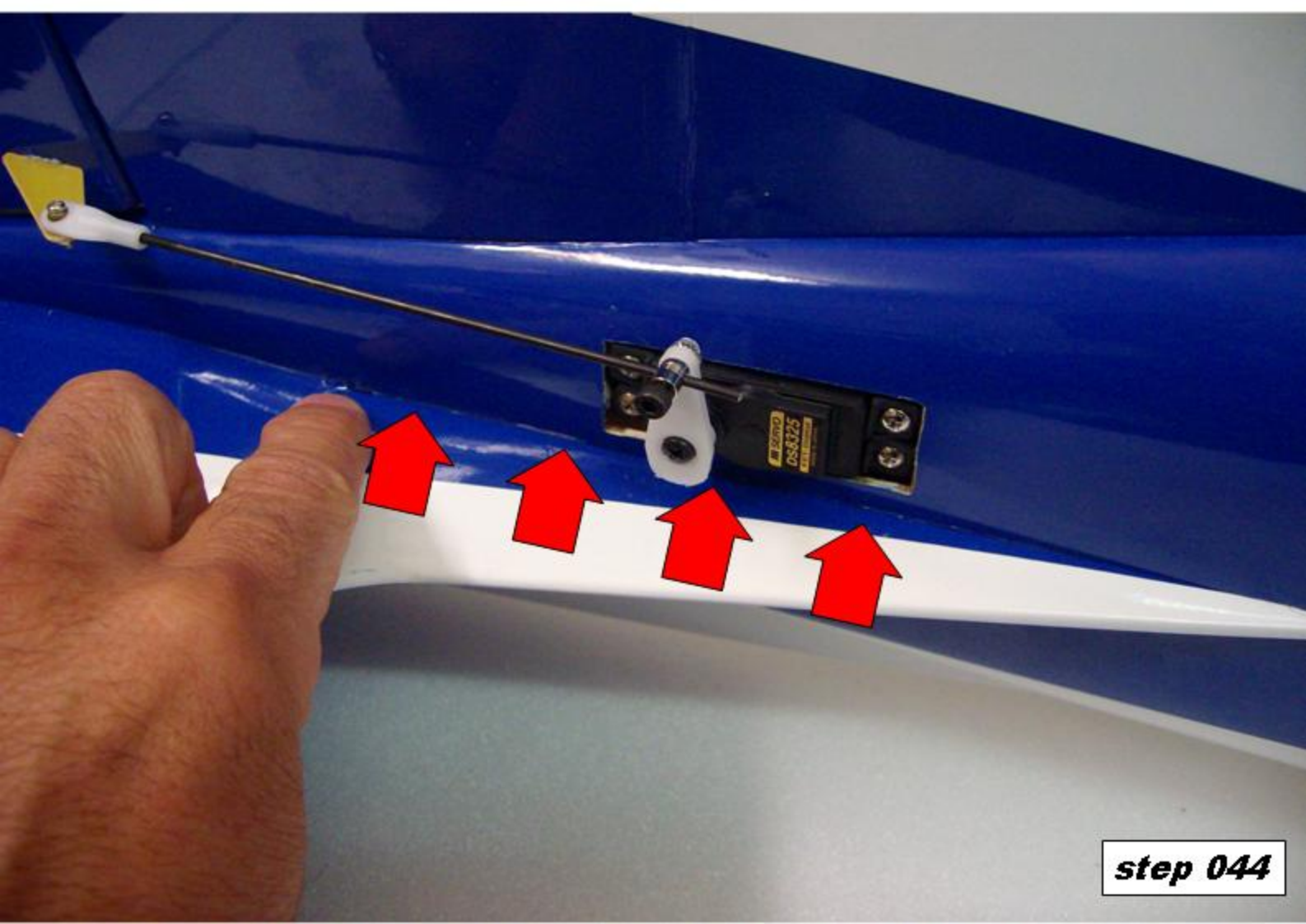
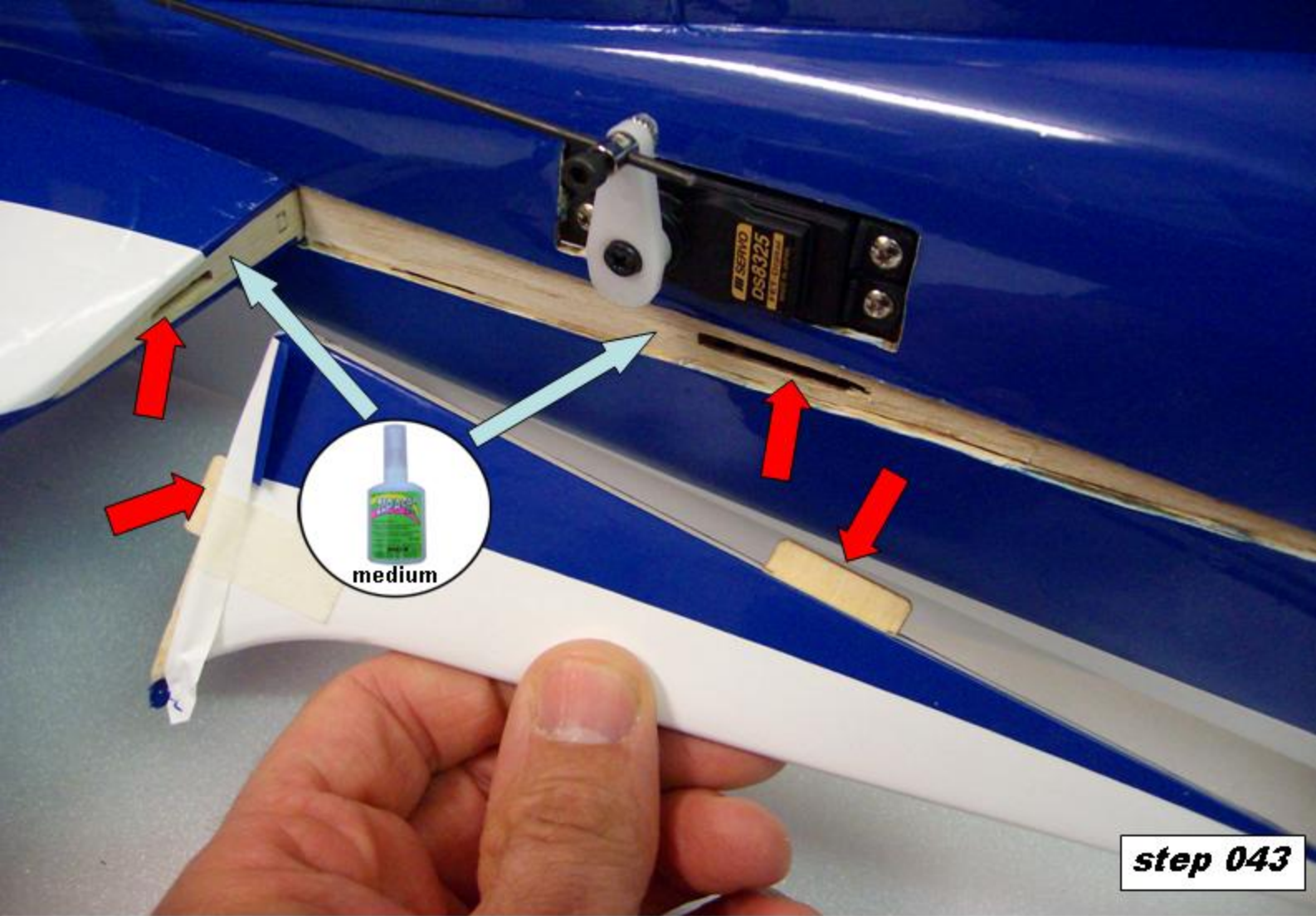

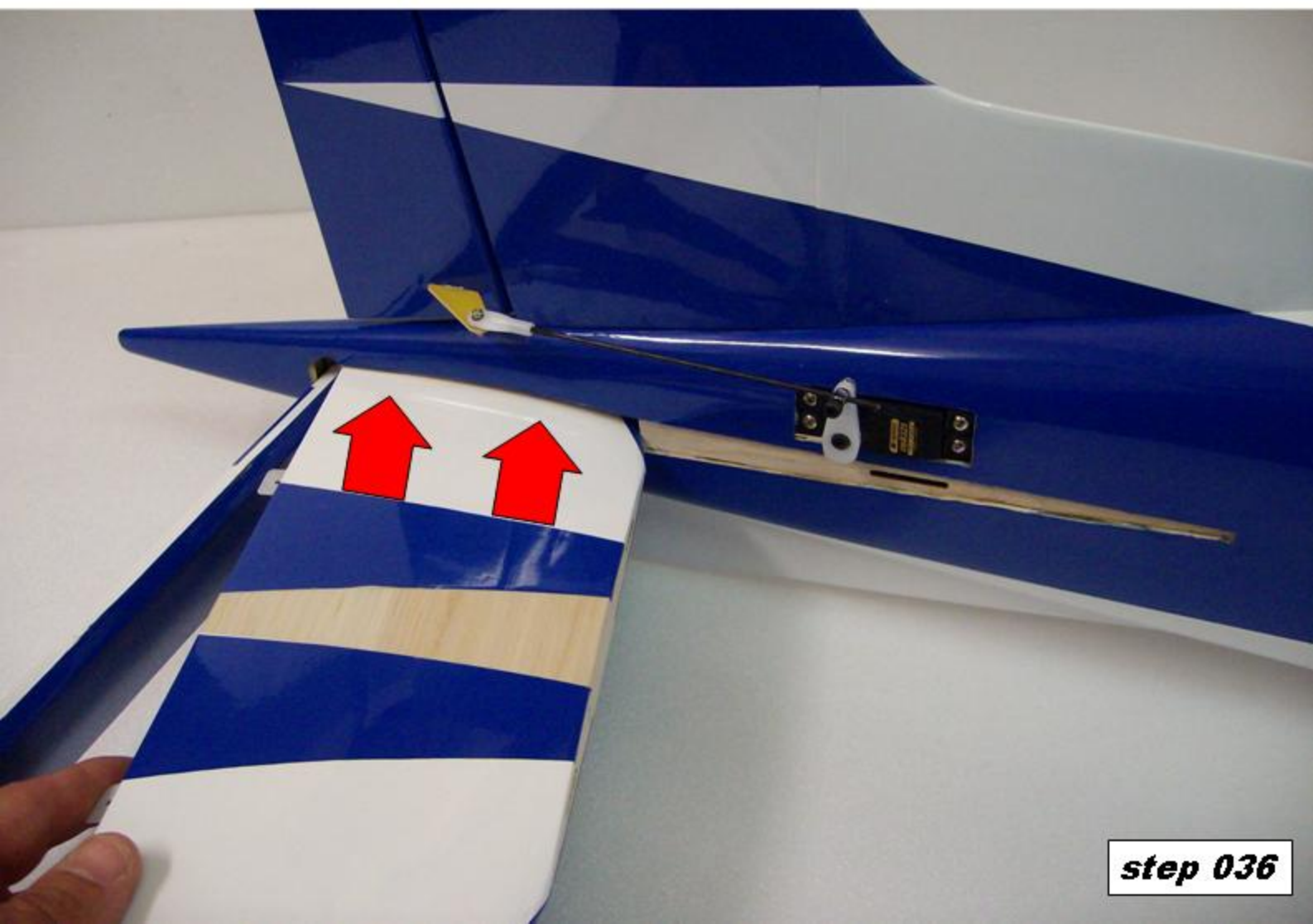
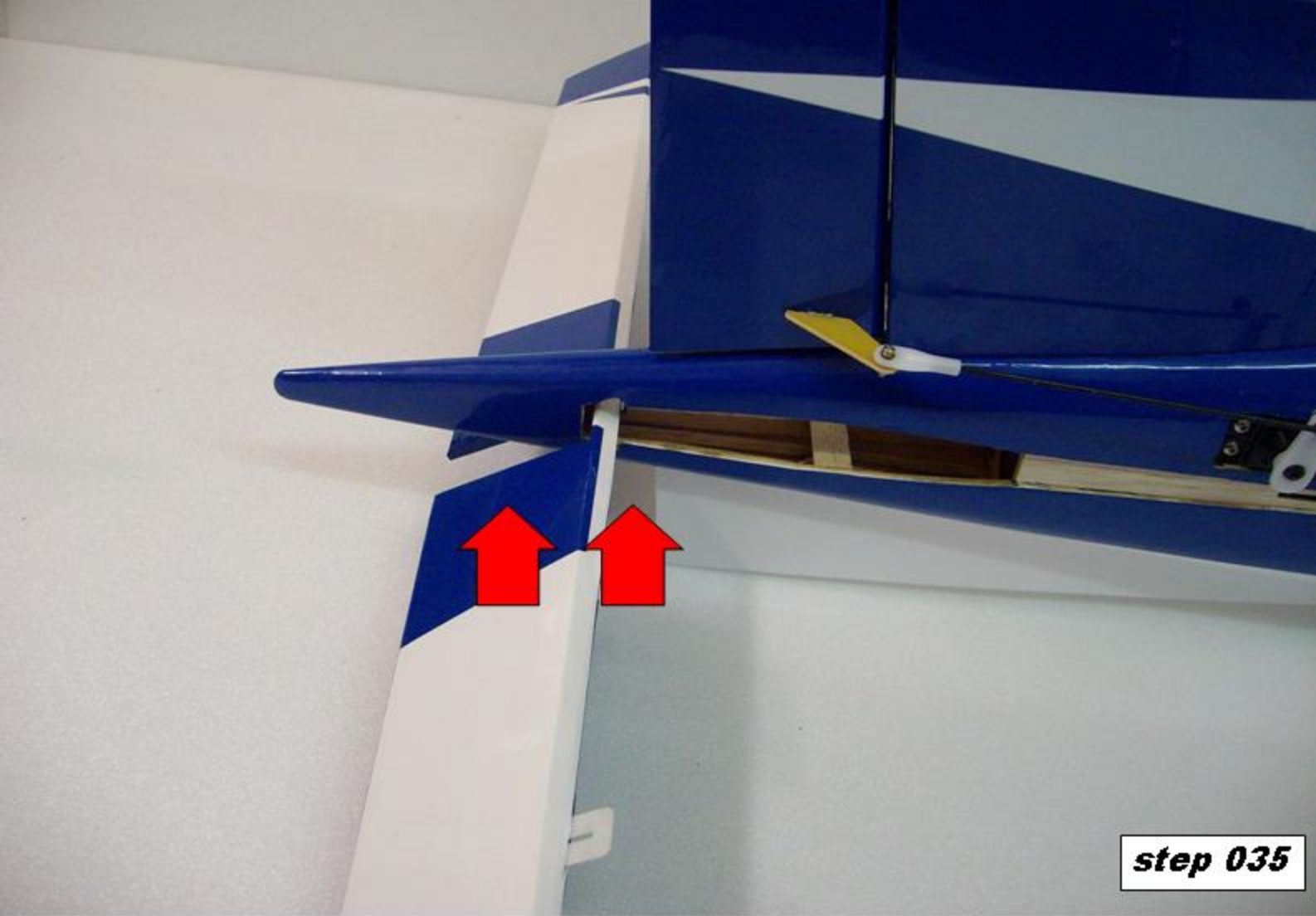

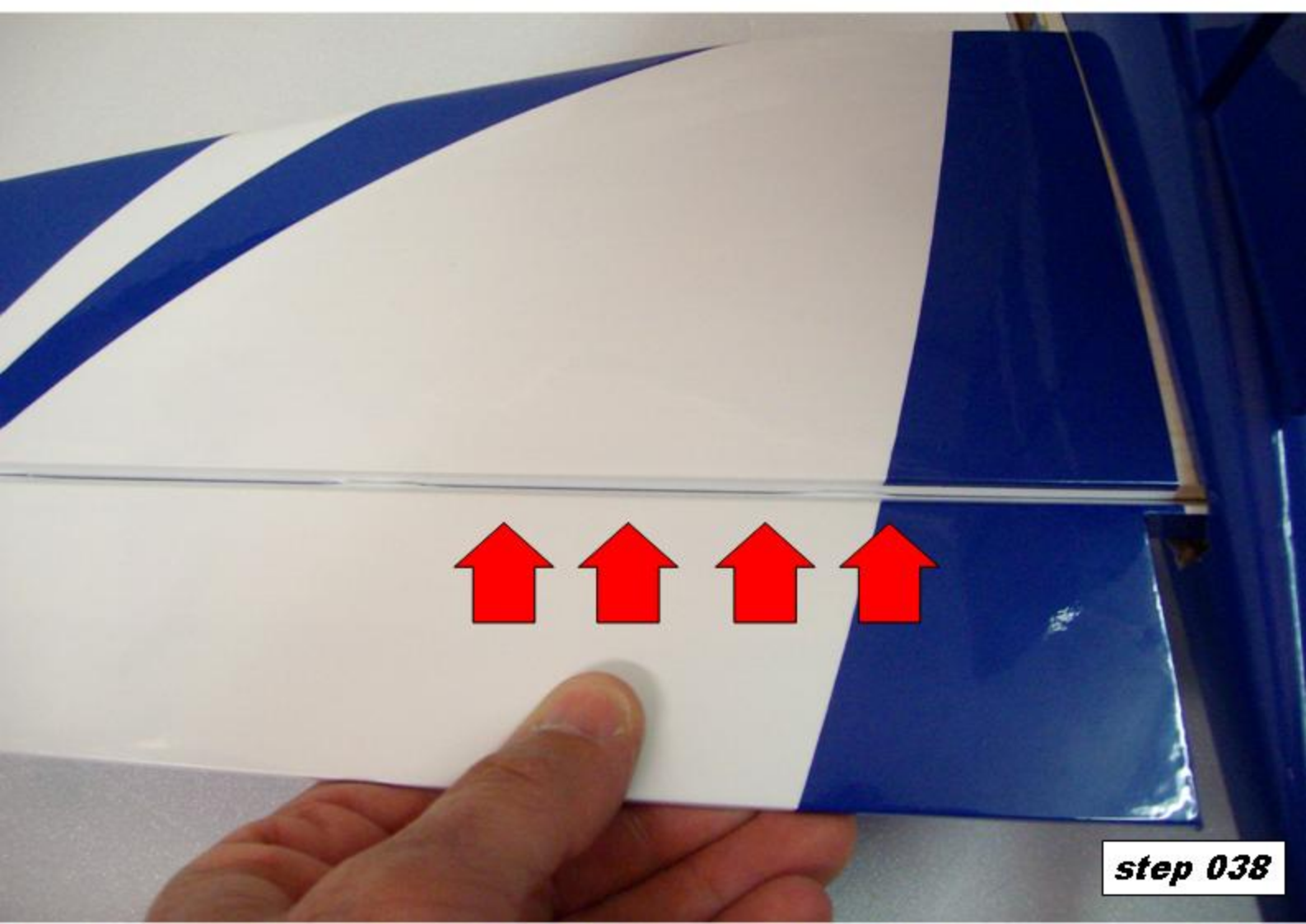
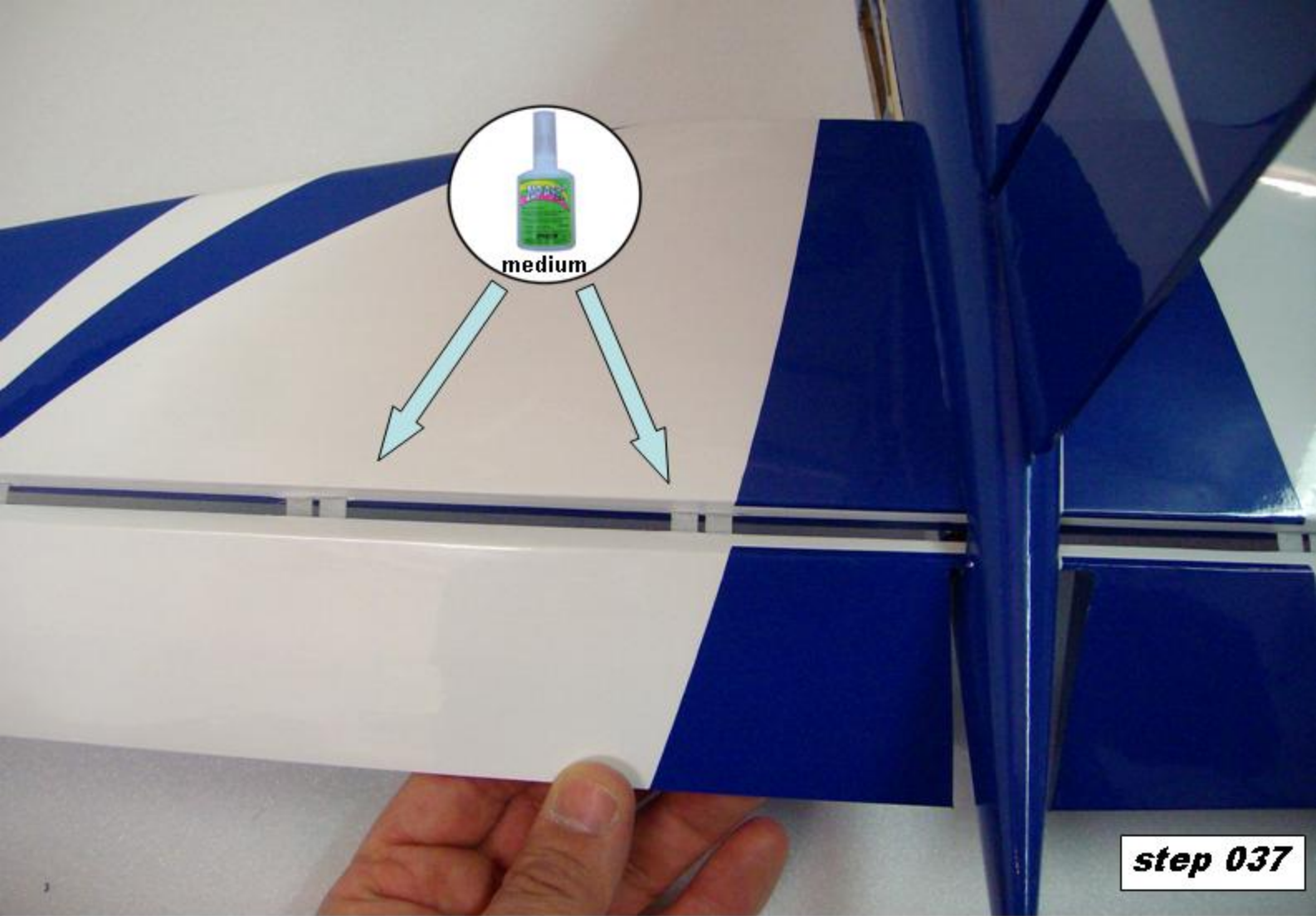

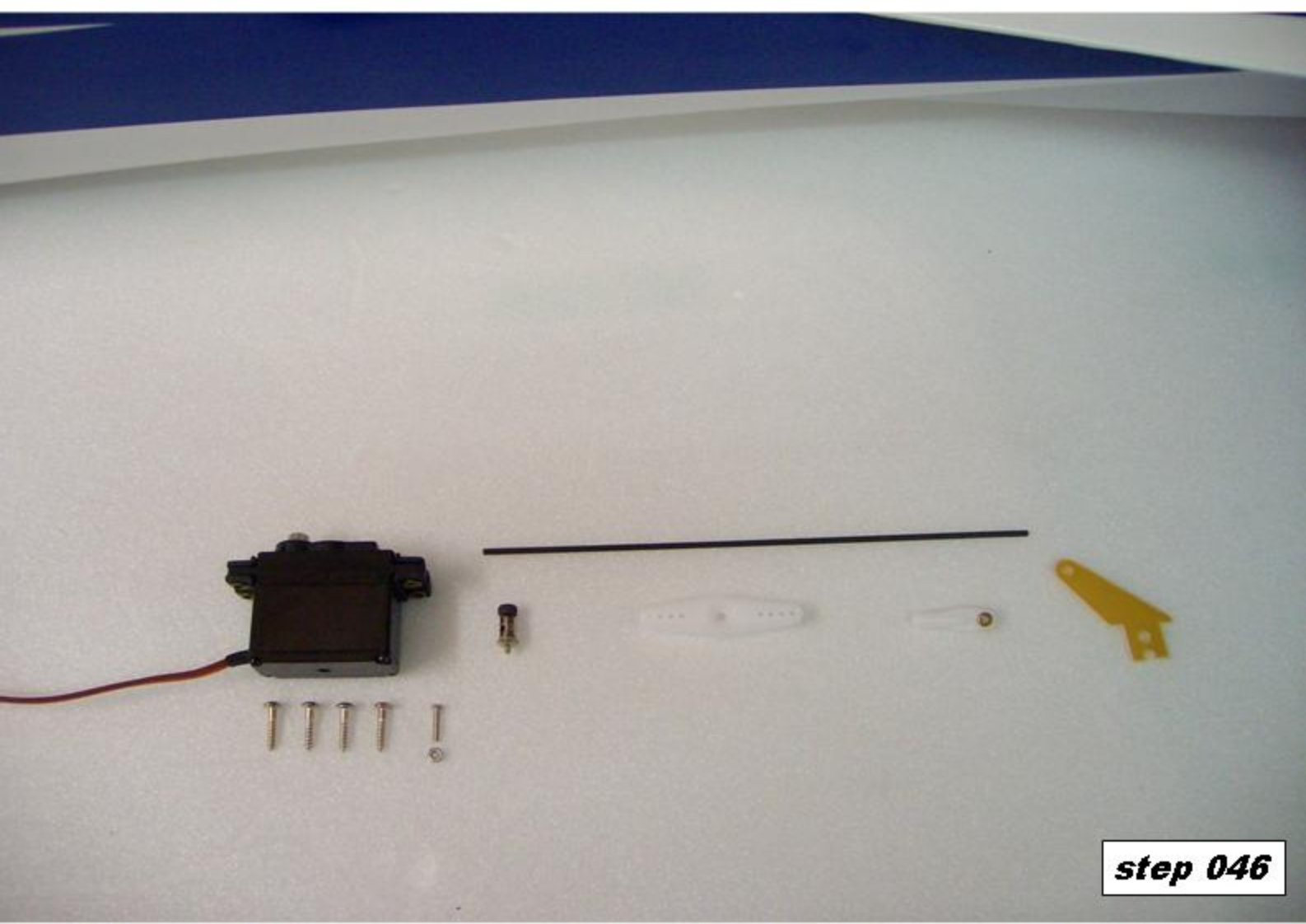

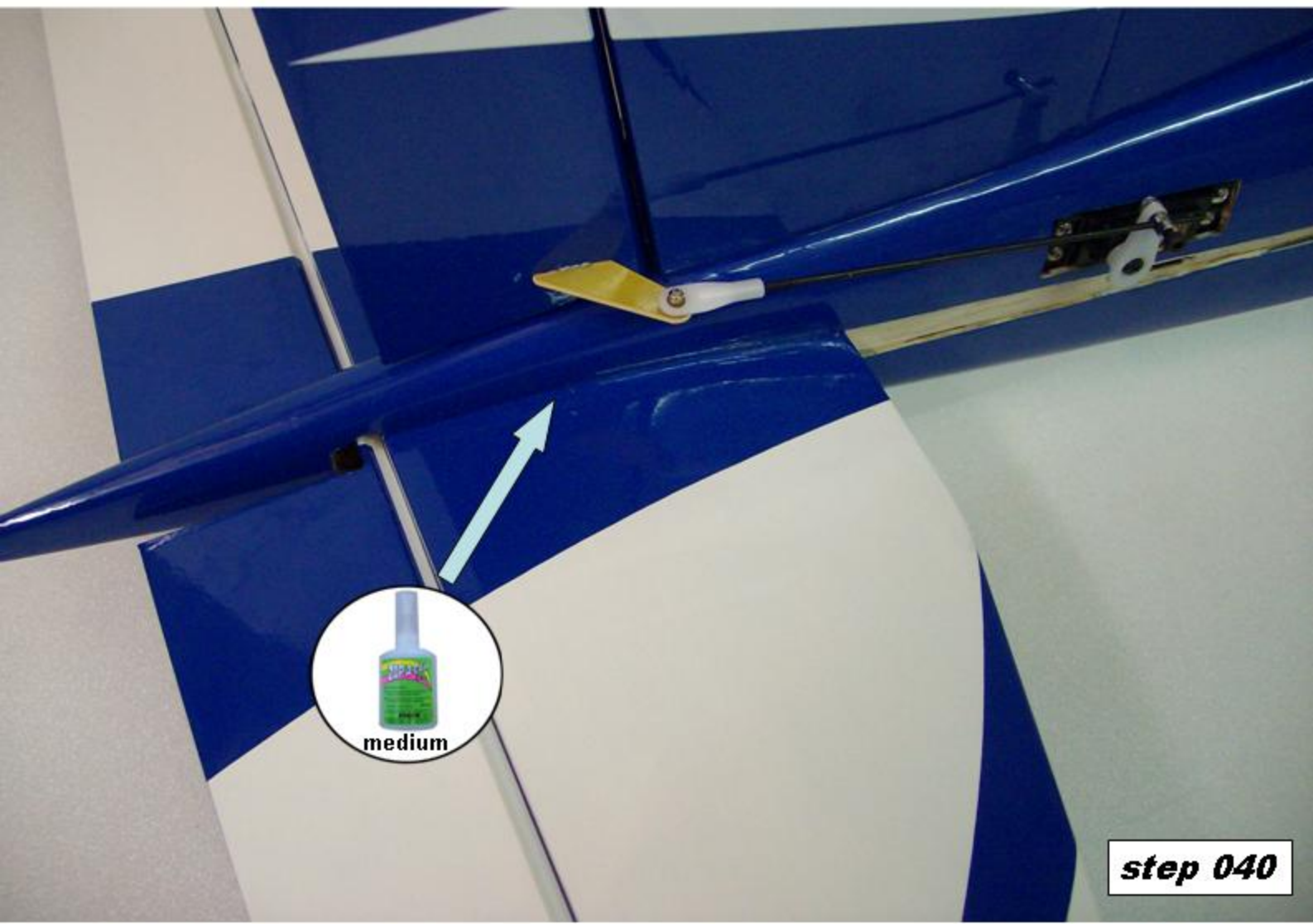
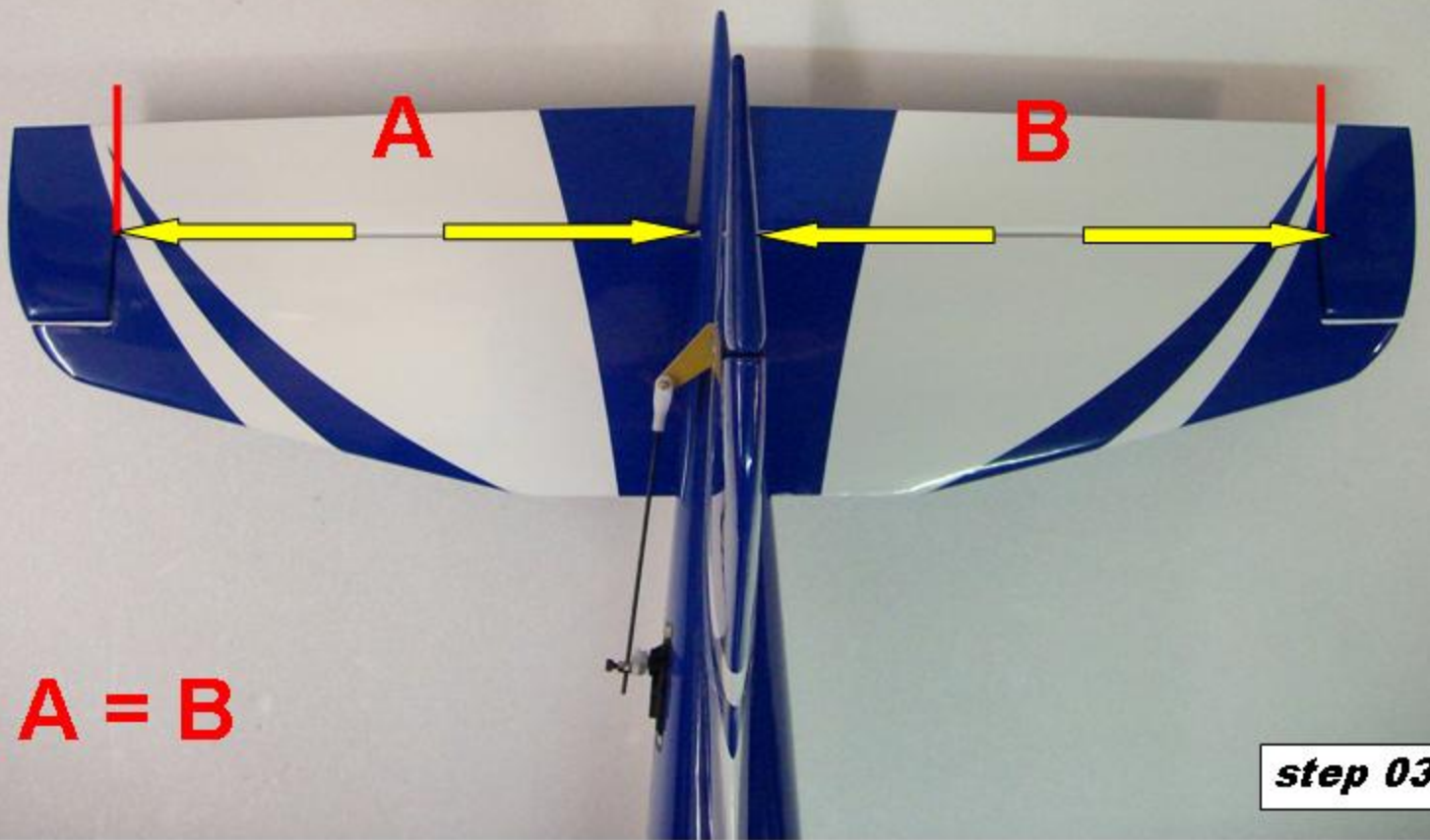

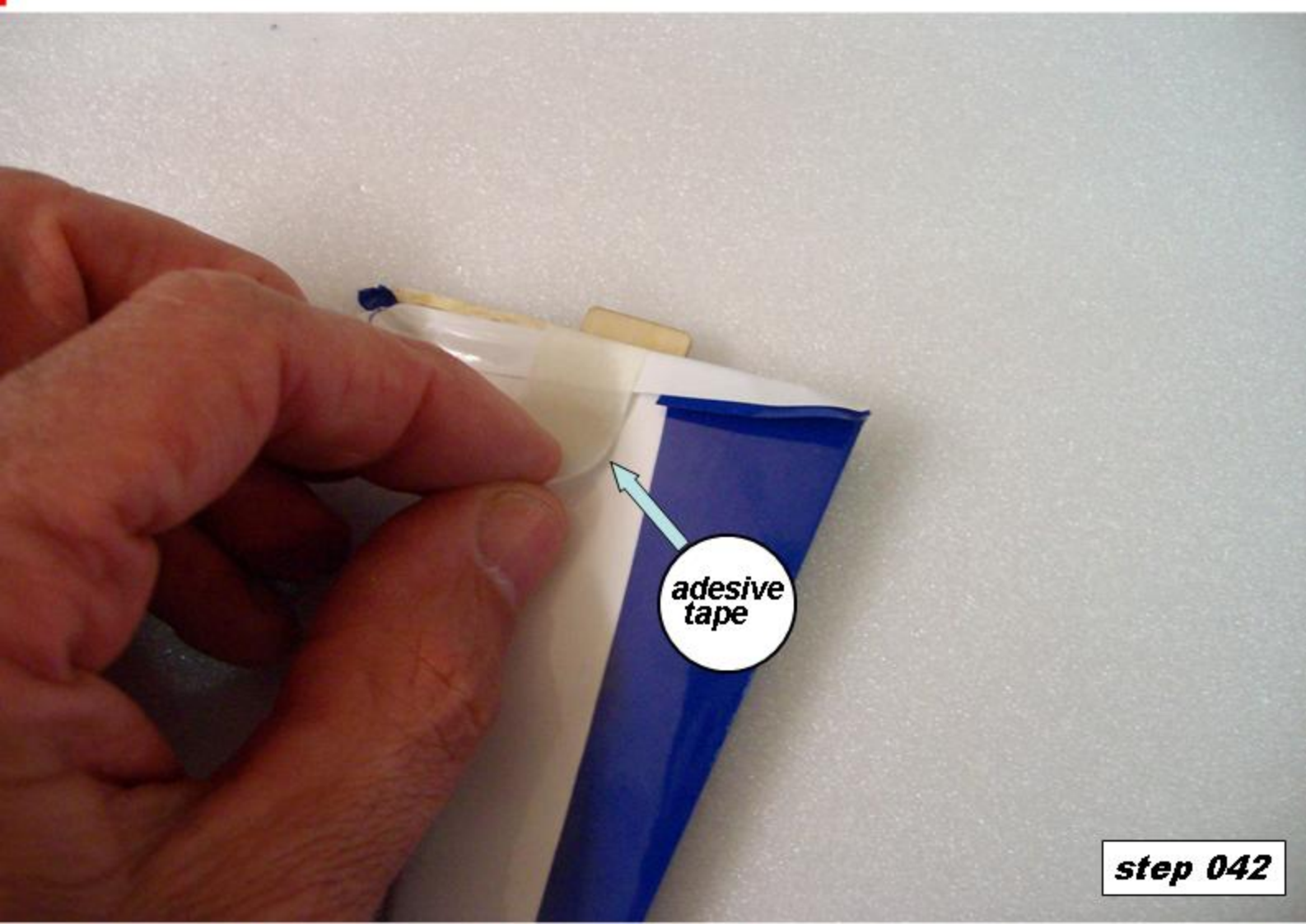



**step 047**



**step 048**



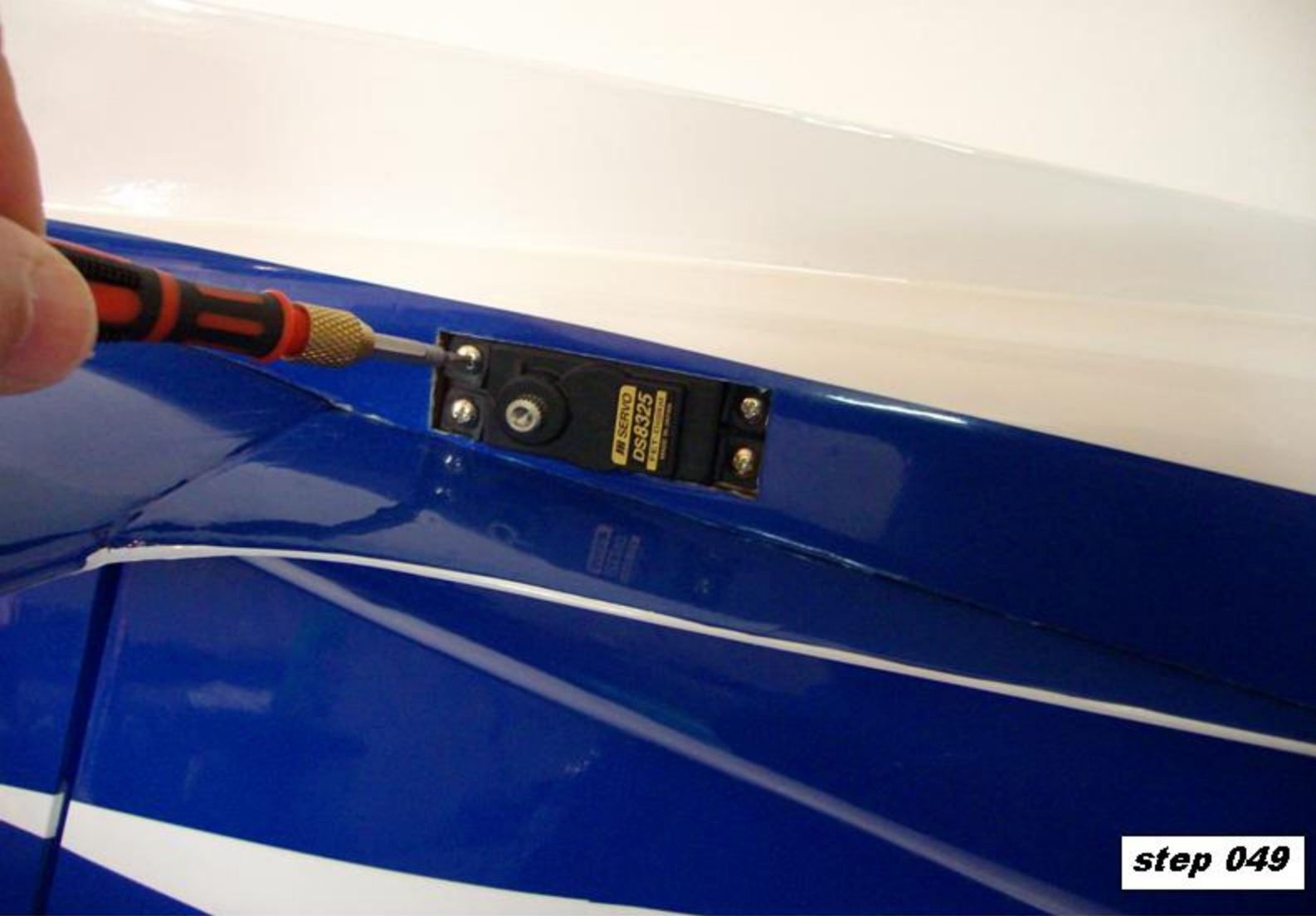

**step 049**

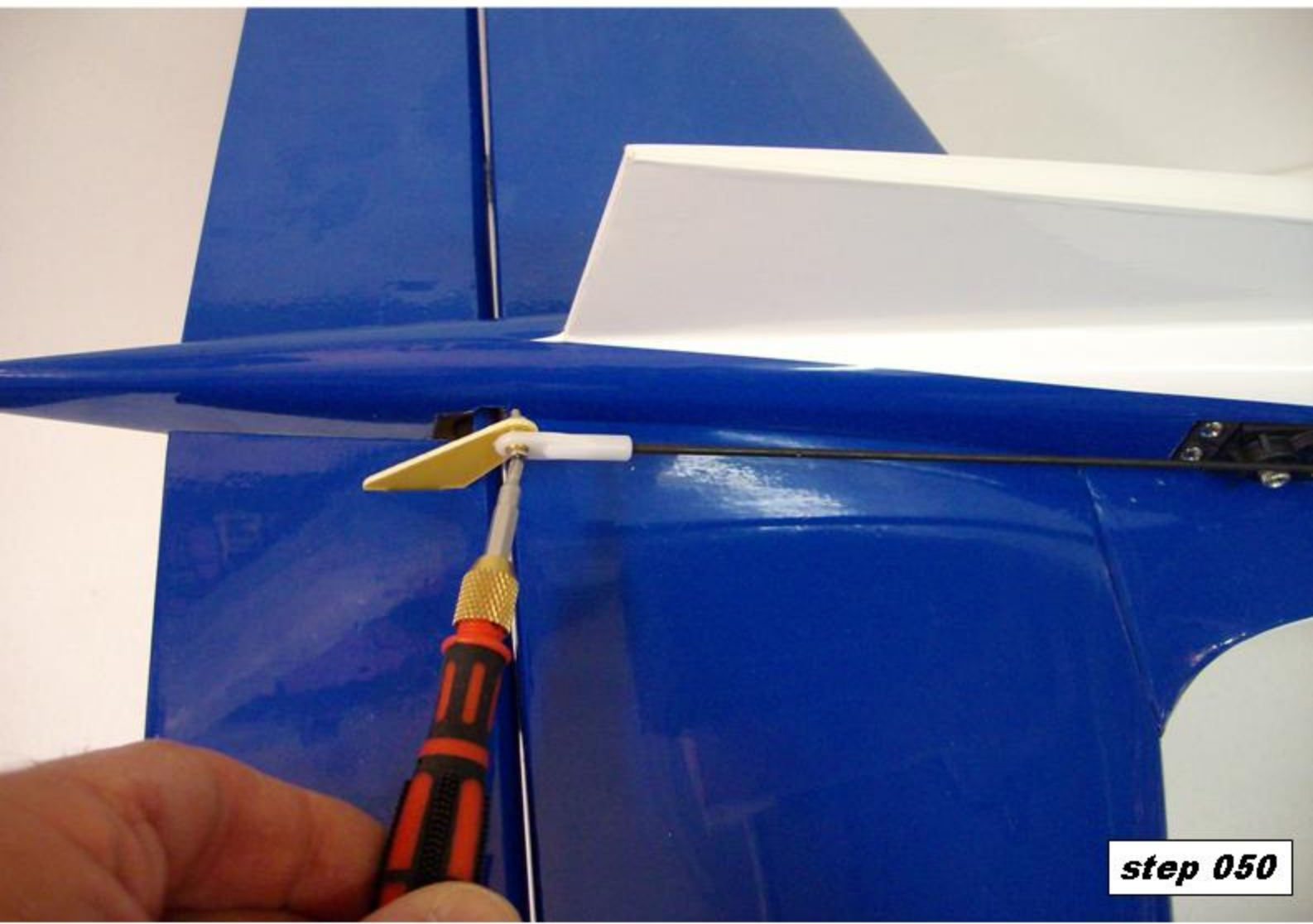

**step 050**

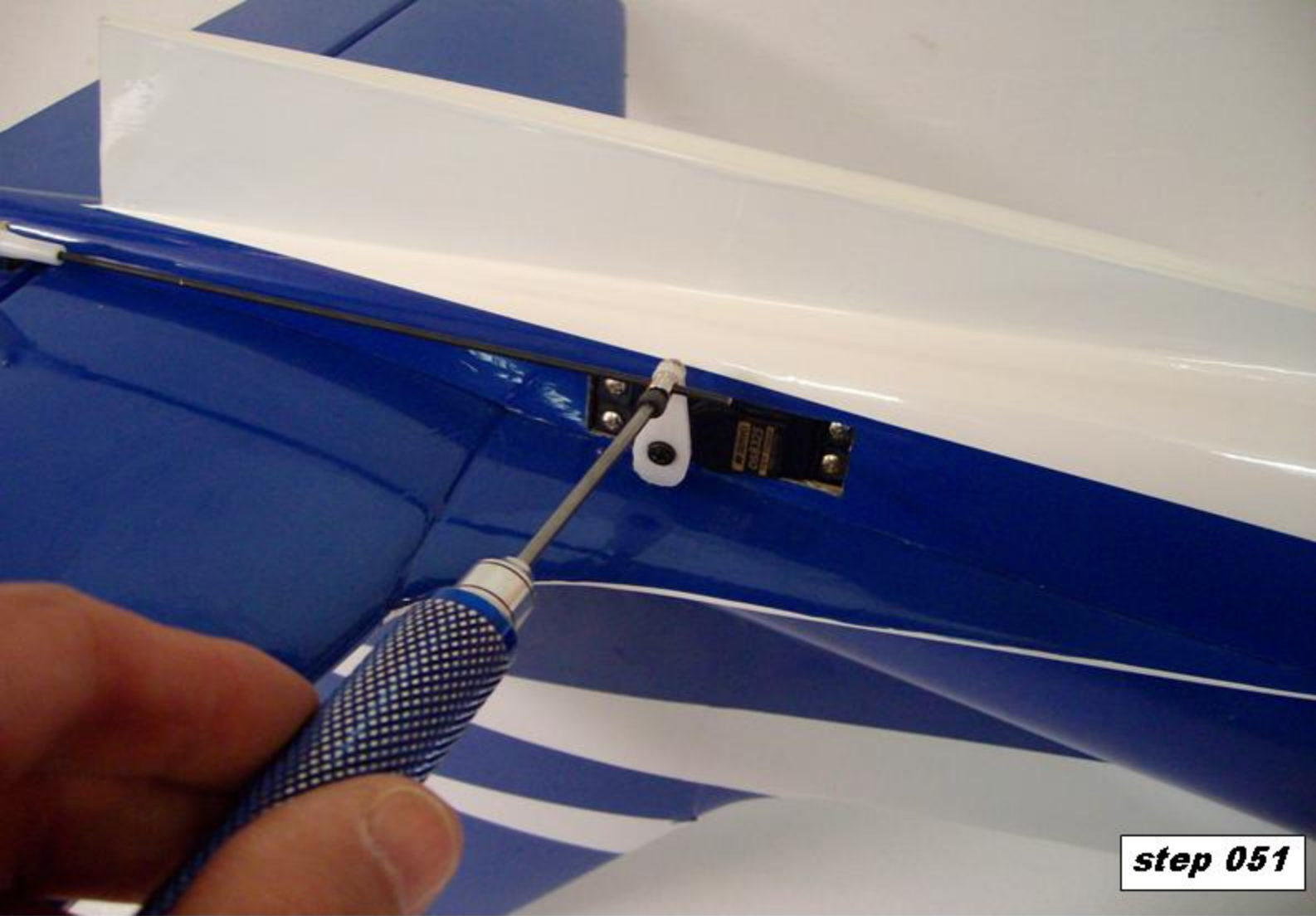

**step 051**

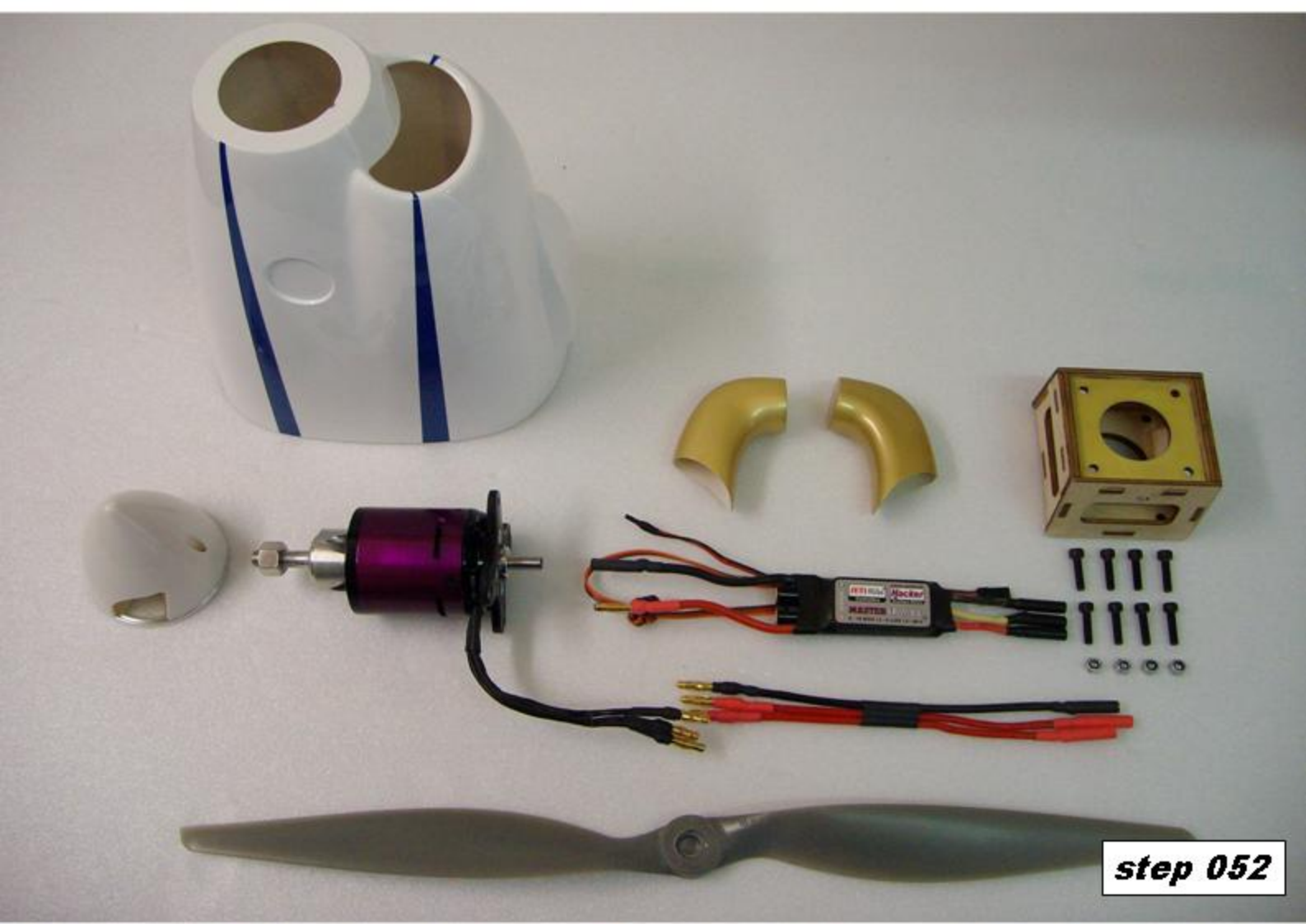

**step 052**

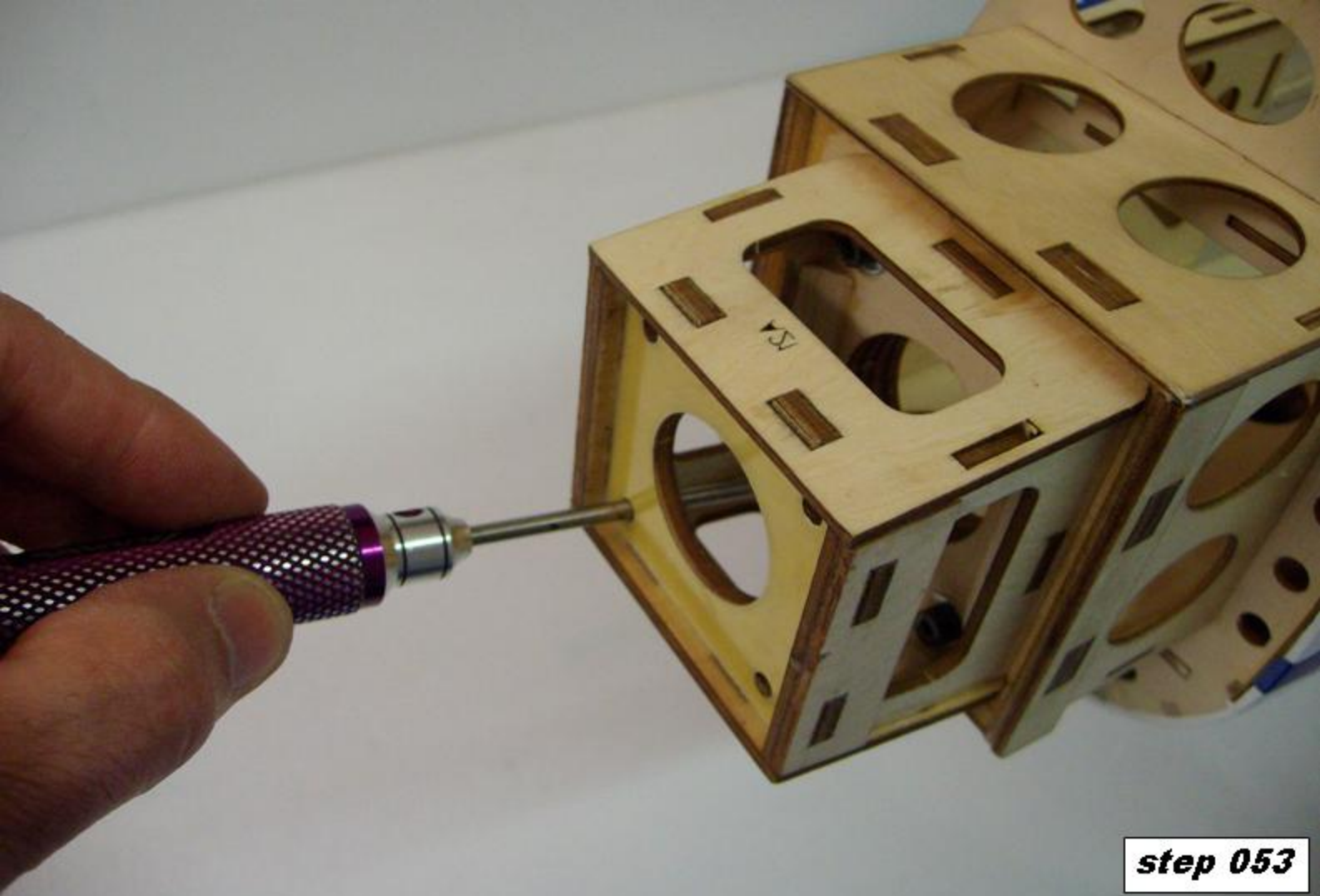

**step 053**

**Very important:**  
Check the correct distance  
with motor and cowl. Use  
appropriate thickness

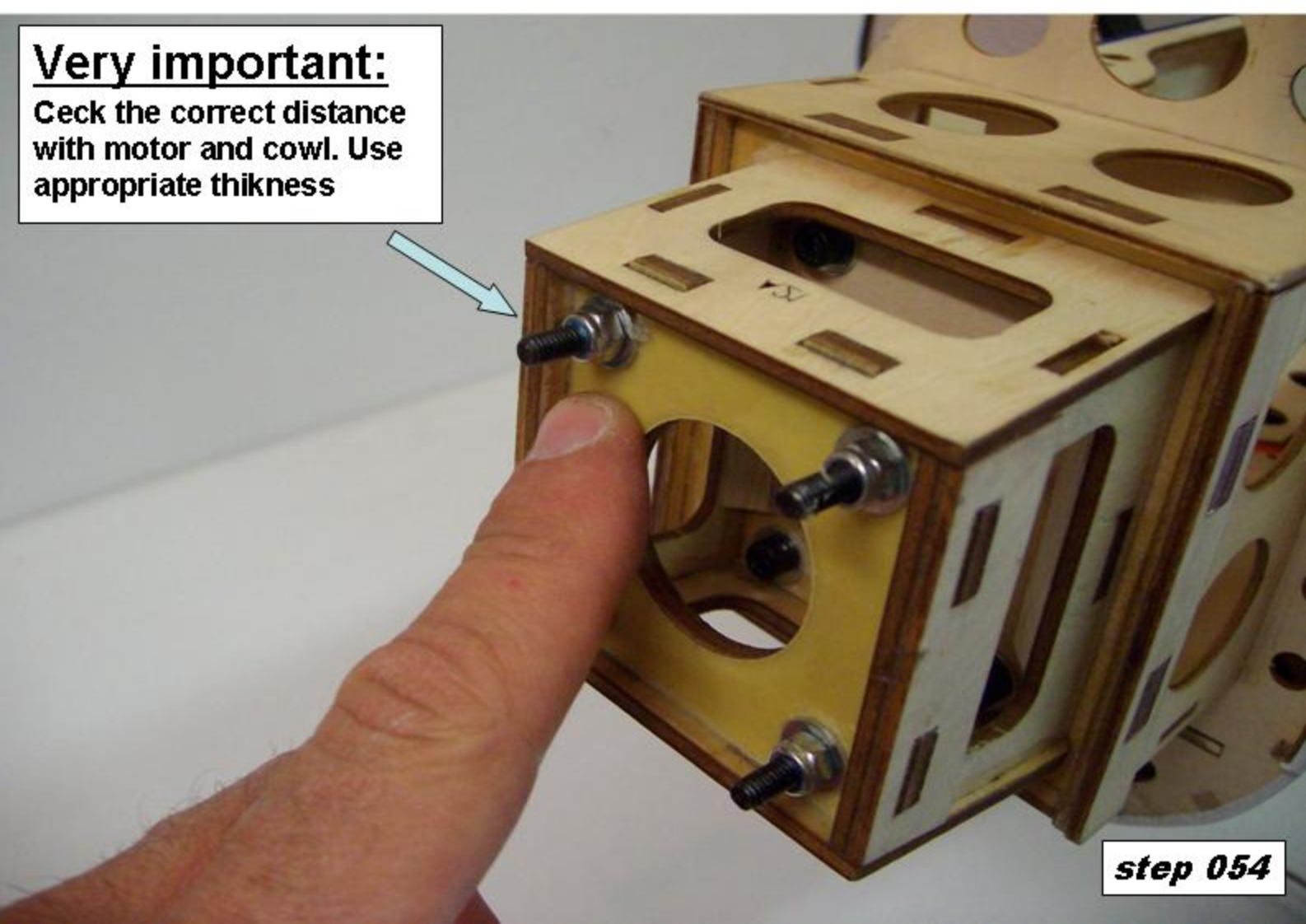

**step 054**

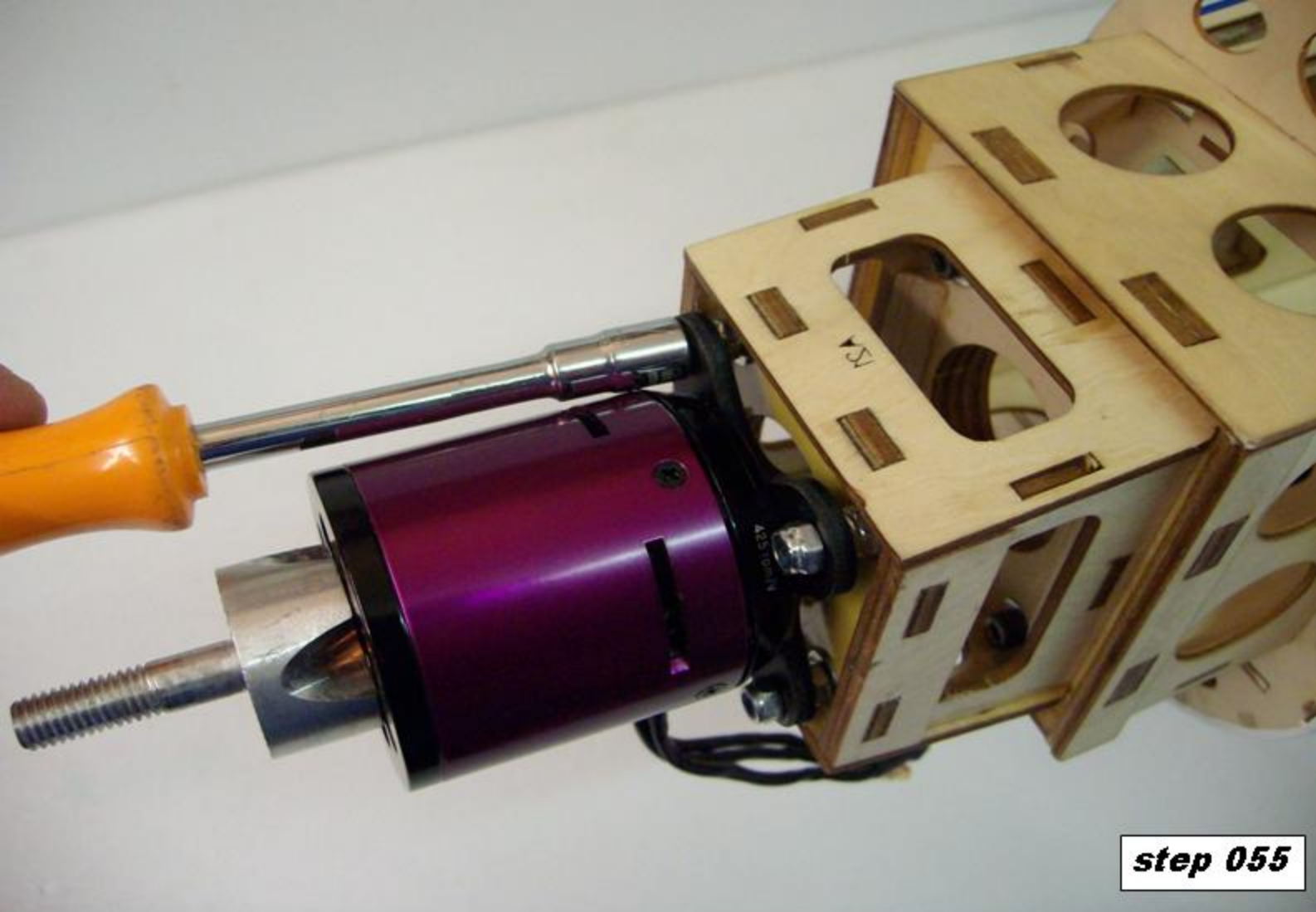

**step 055**

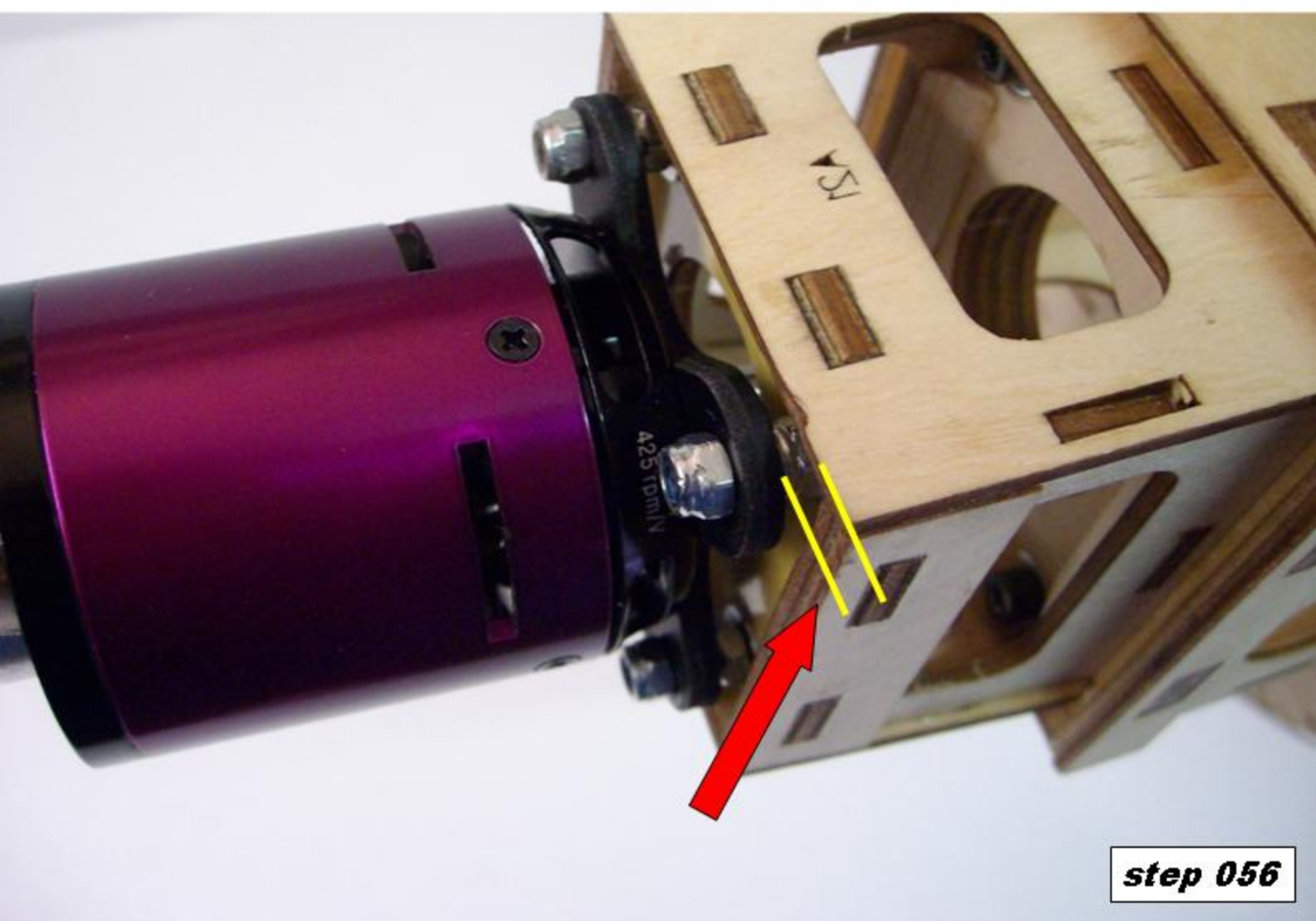

**step 056**

**Very important:**

Prepare three adequate cables for connecting the motor to the ESC

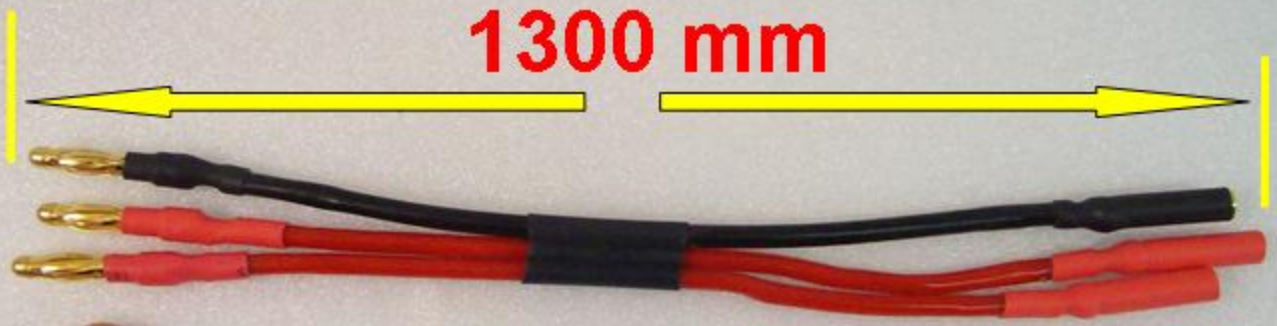

**step 057**

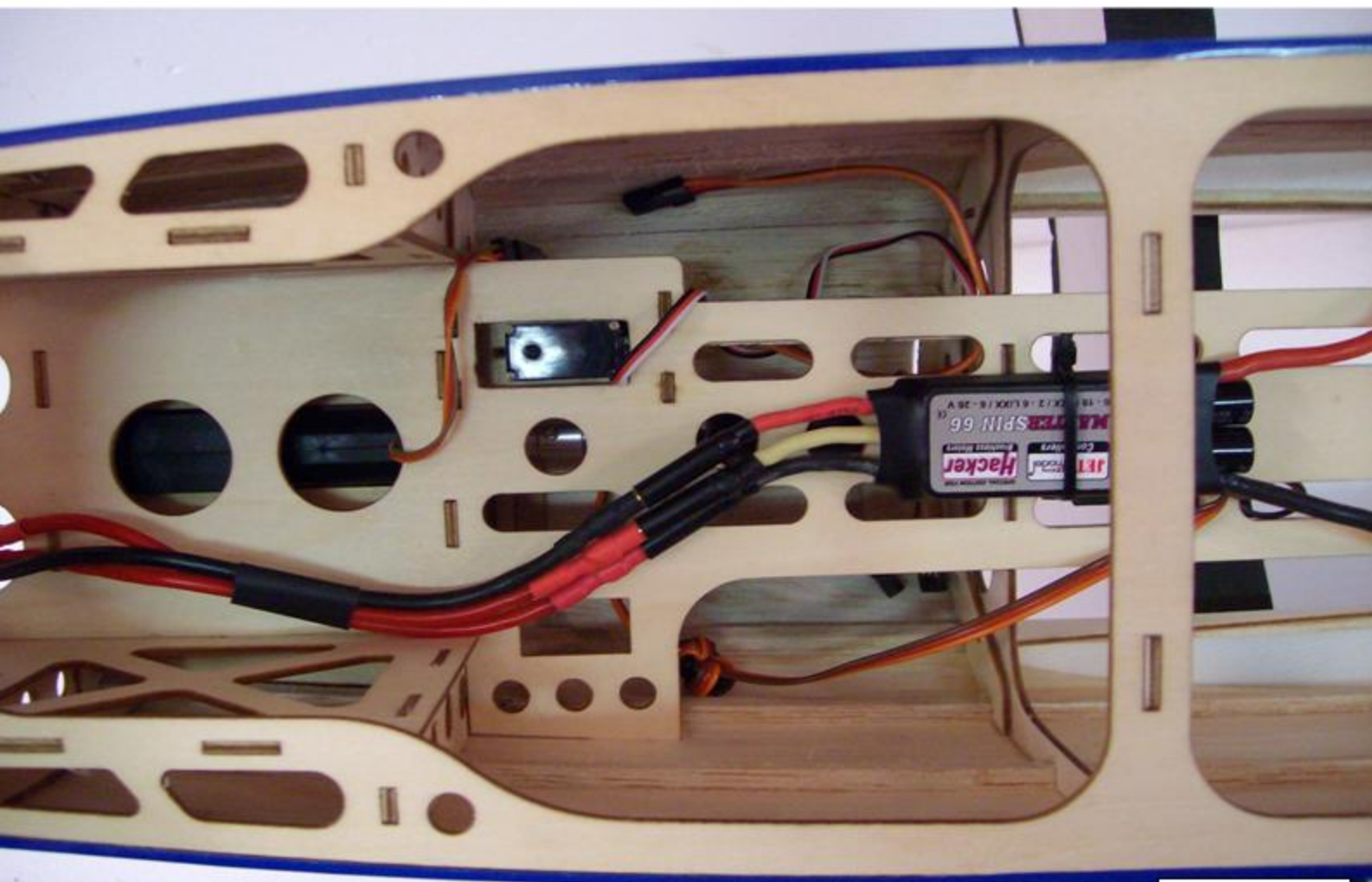

**step 058**



**step 059**

**Very important:**  
Verify that the distance  
of the thickness is ok



**step 060**



**step 061**

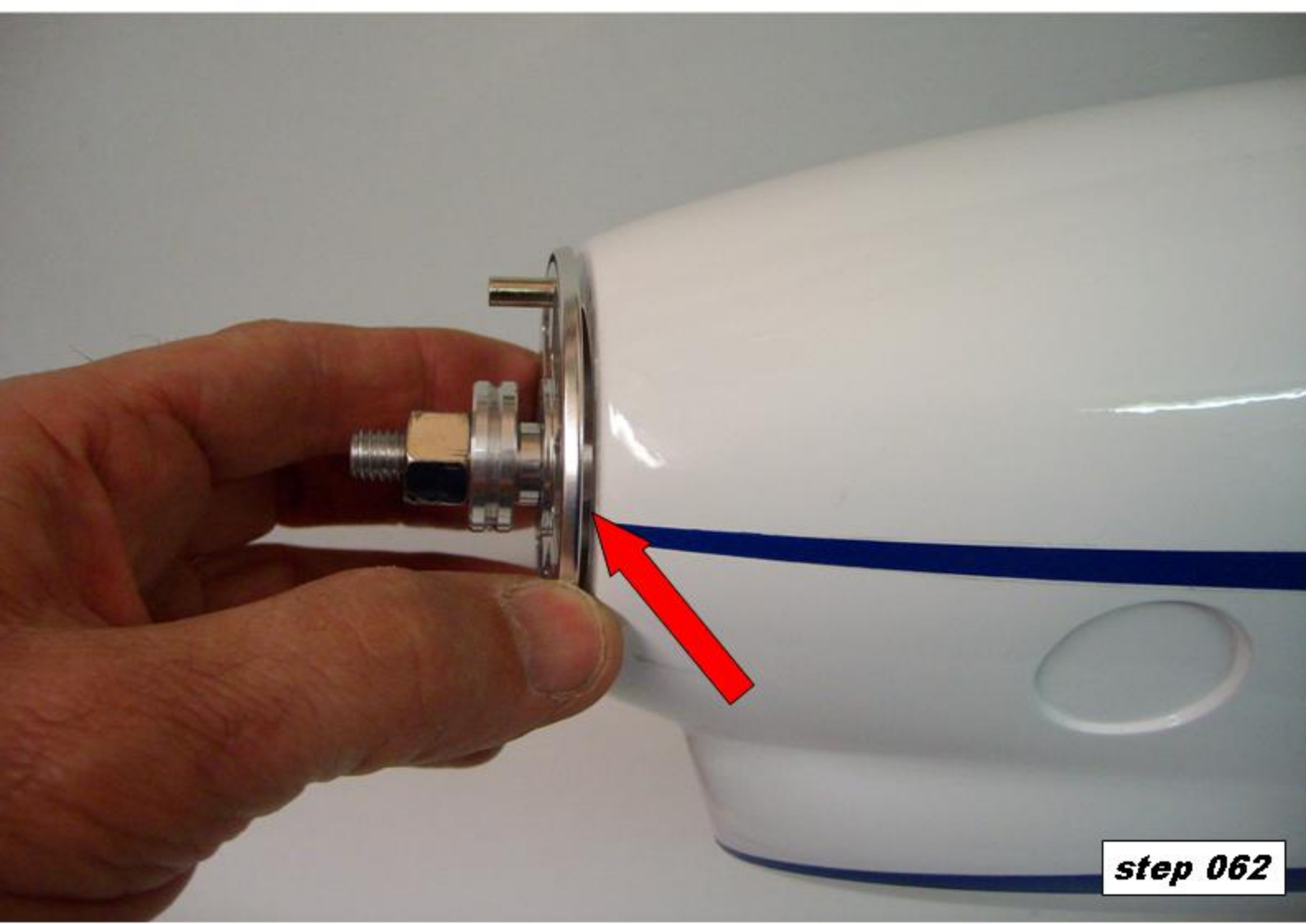

**step 062**

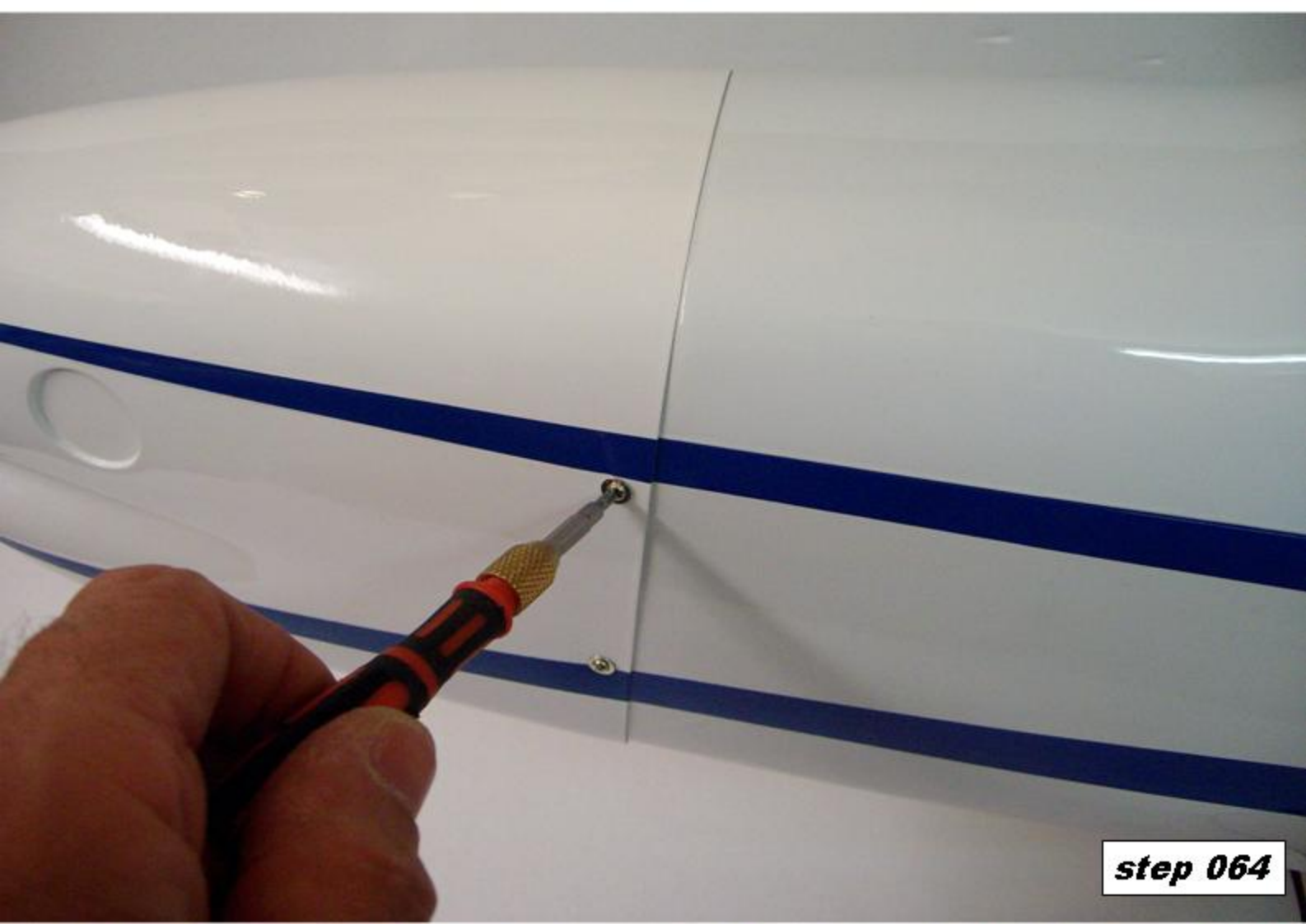
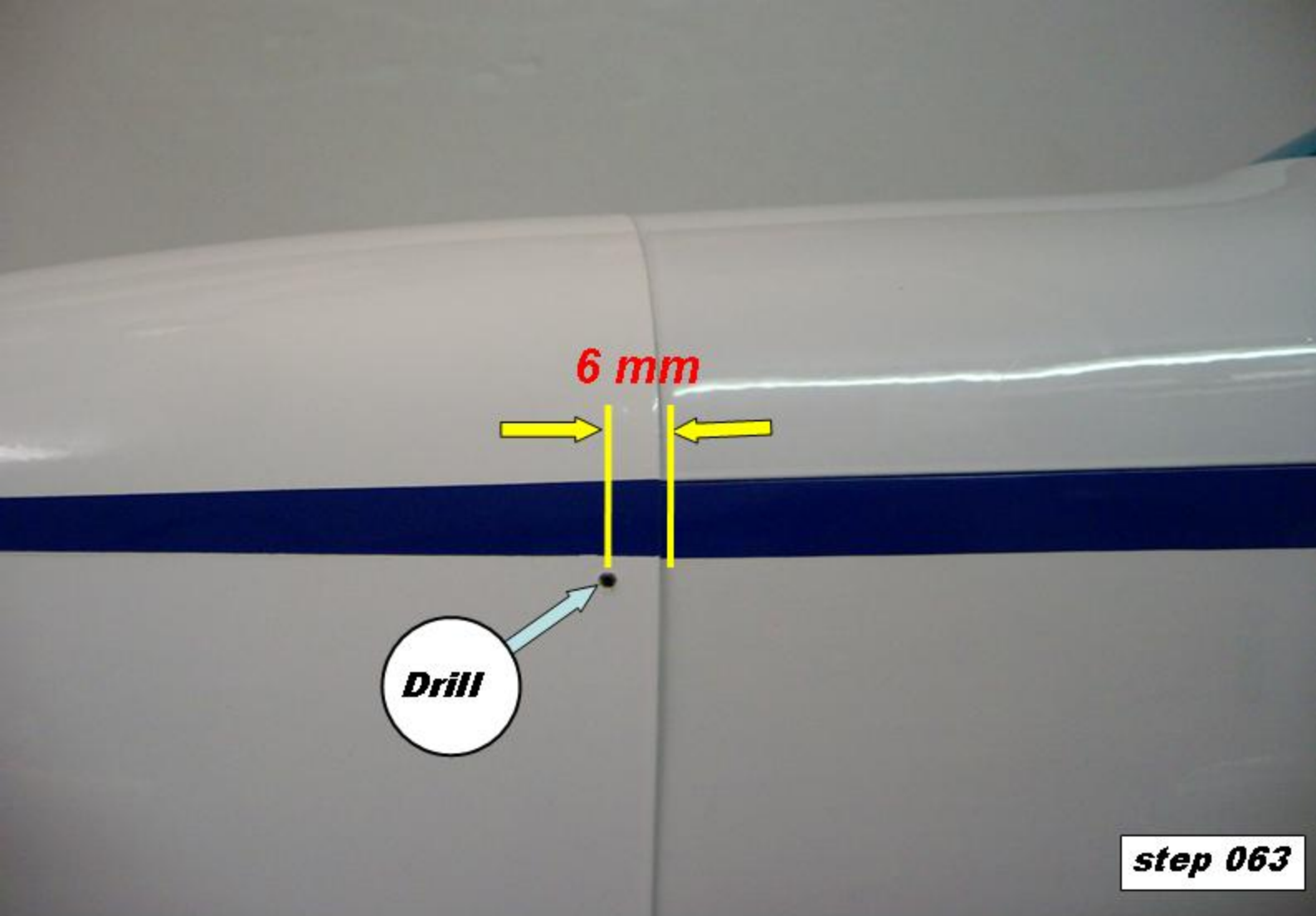



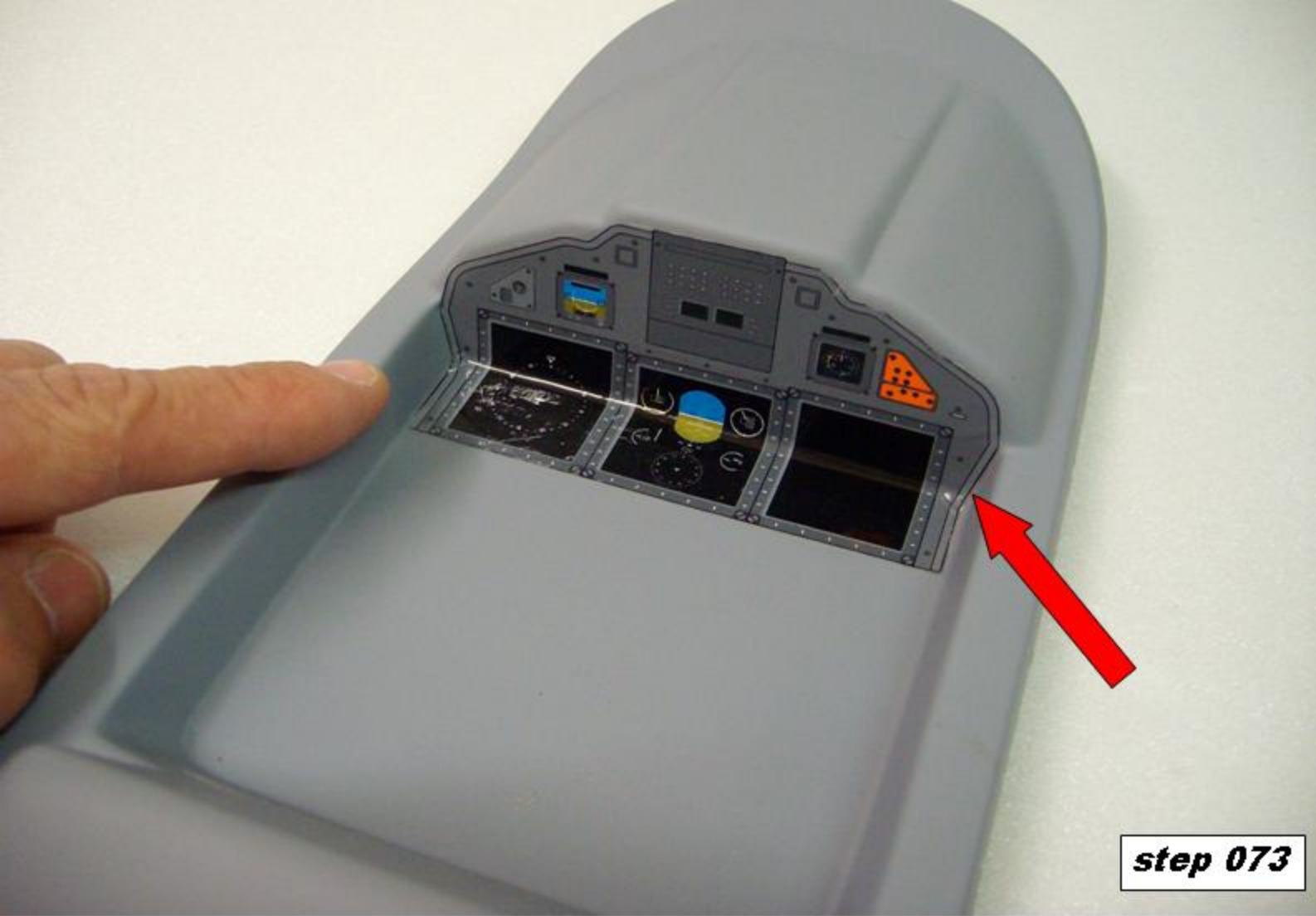



**step 065**

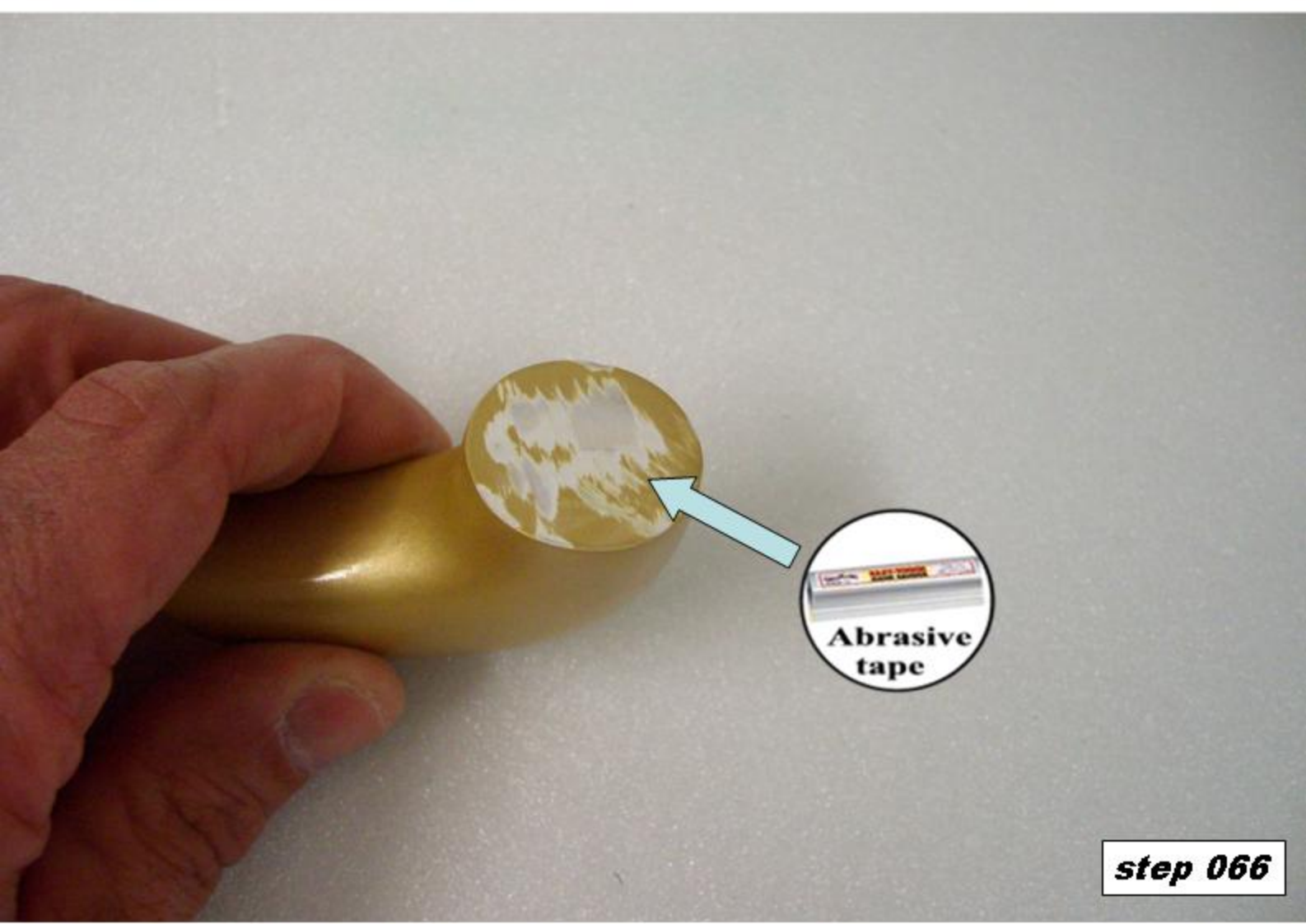

**step 066**

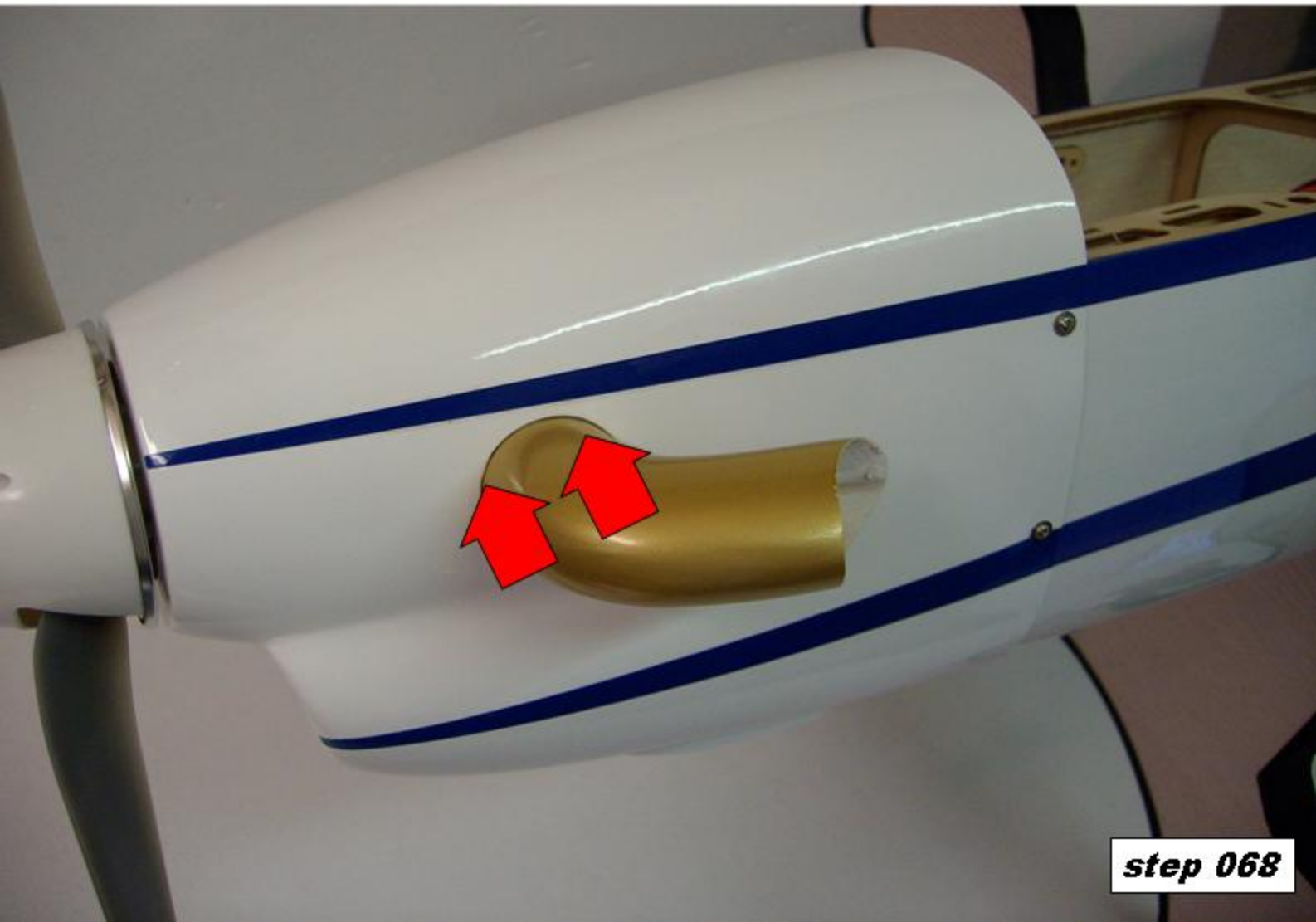
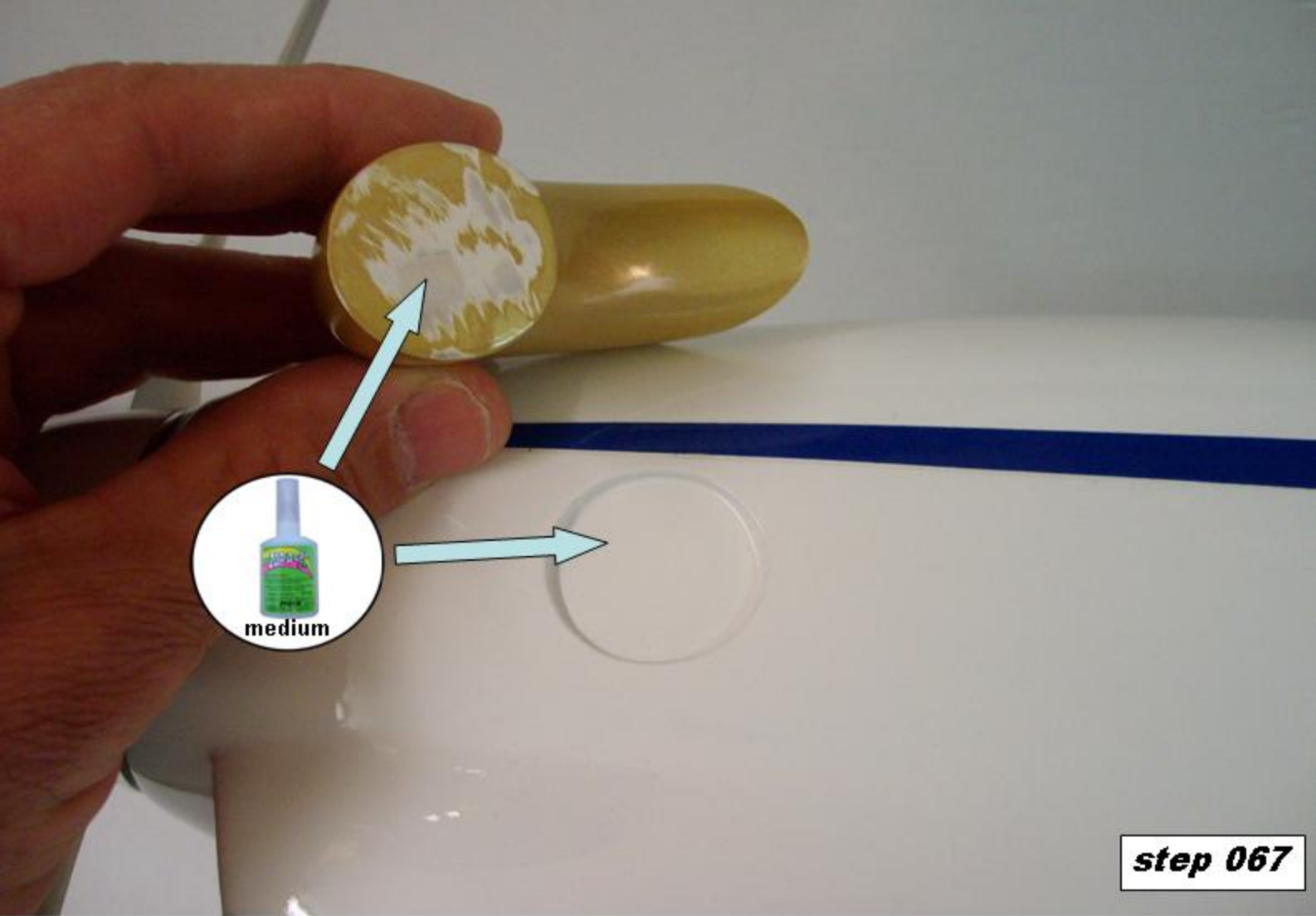

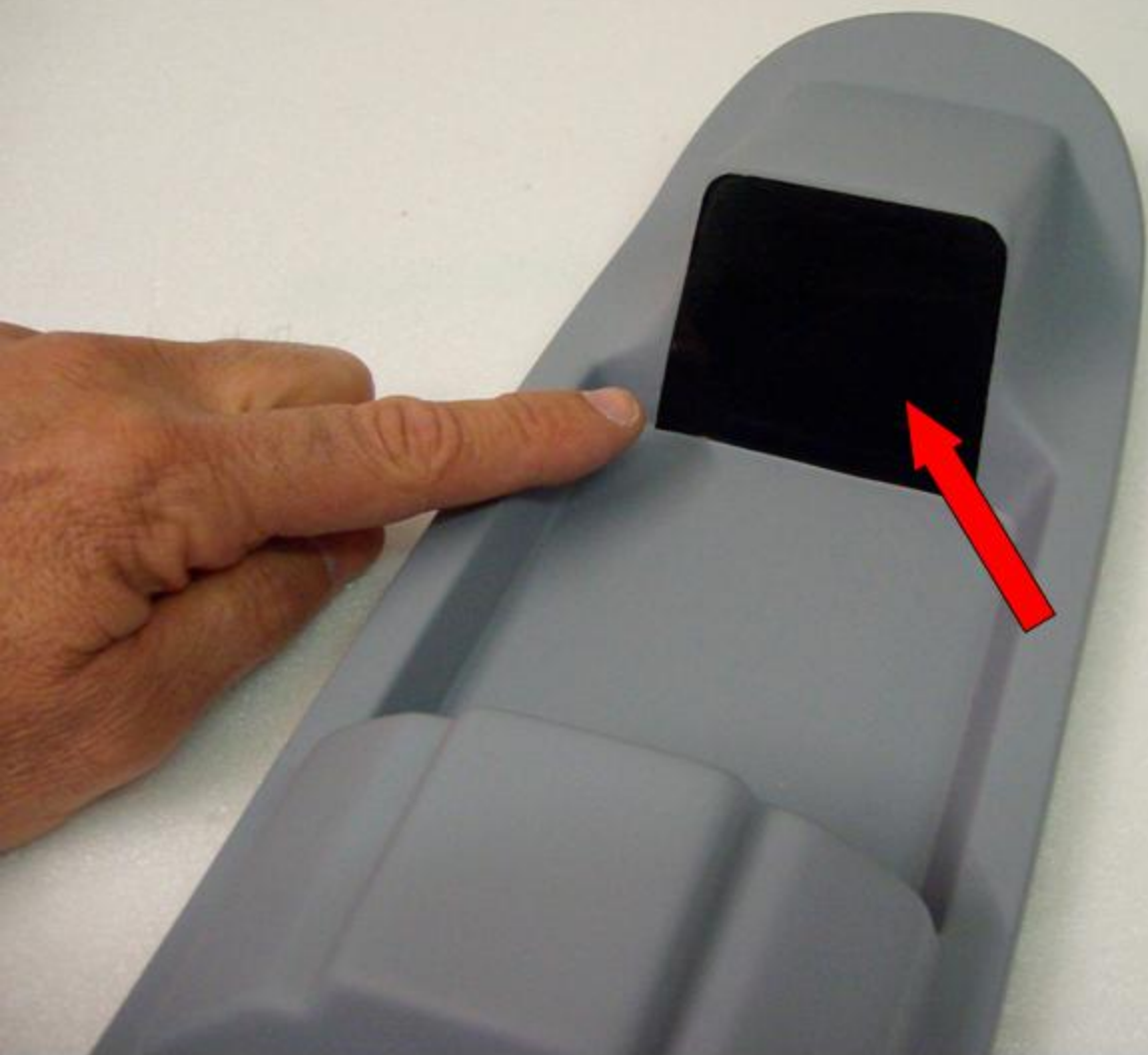

**step 075**

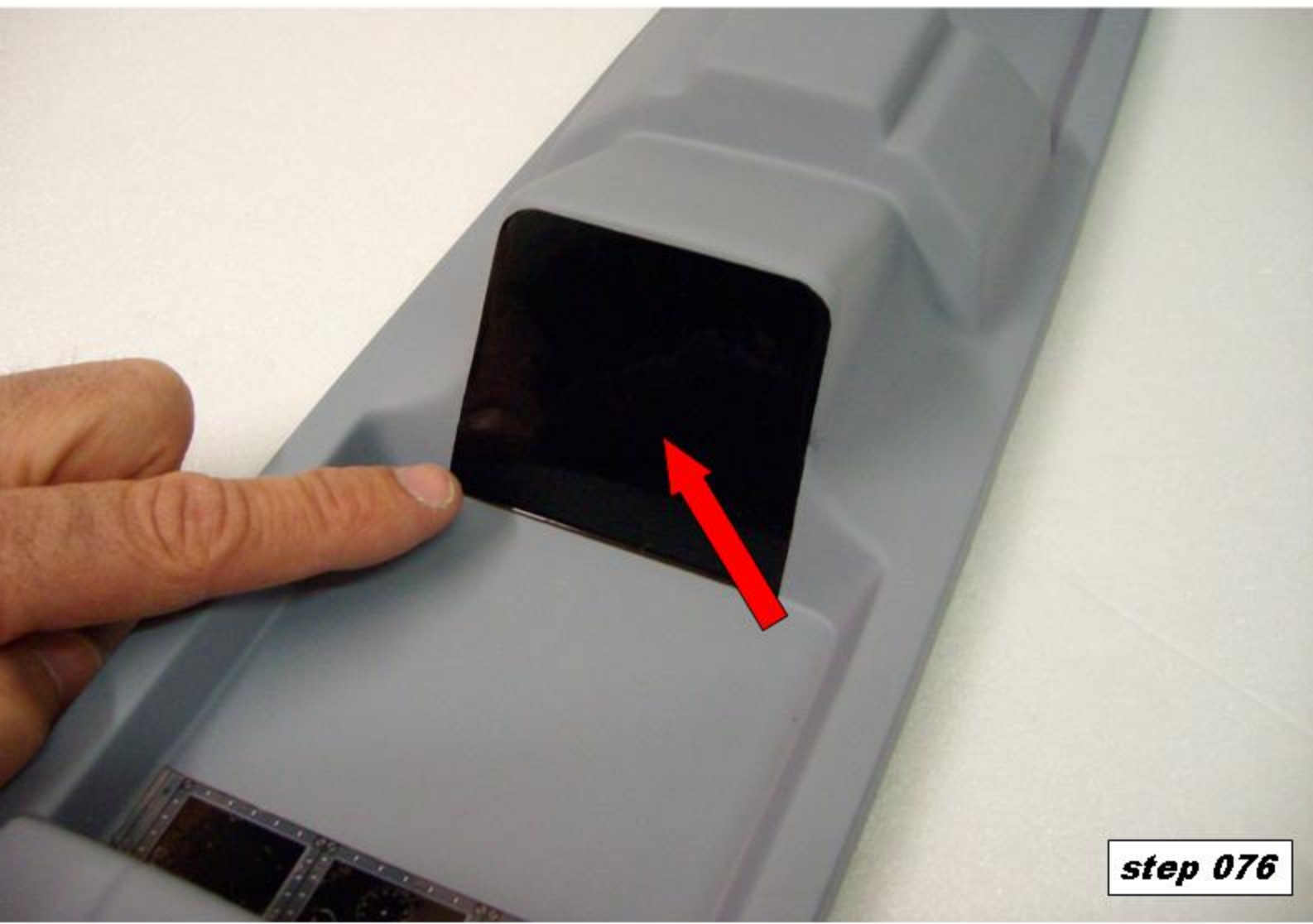

**step 076**

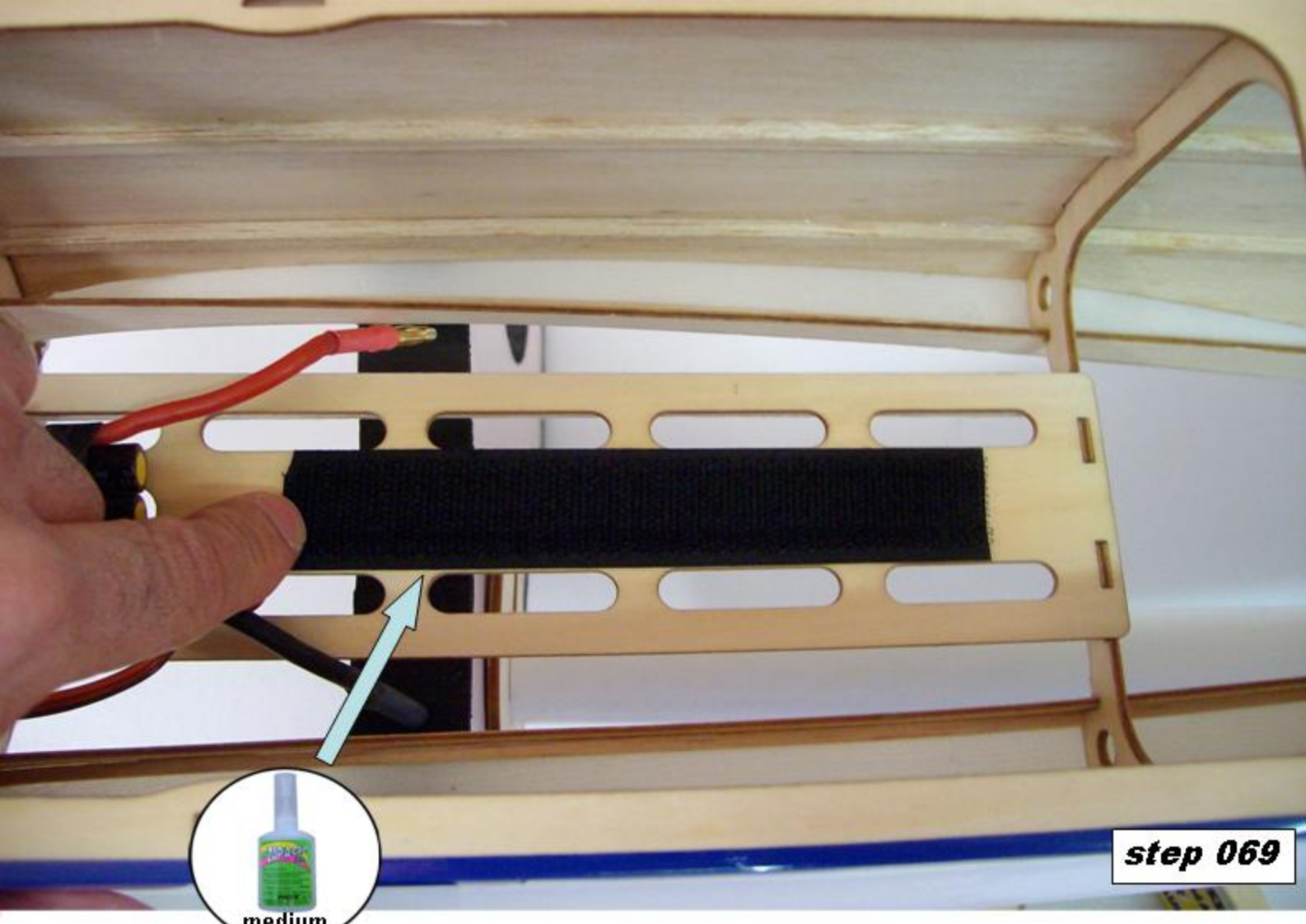

**step 069**

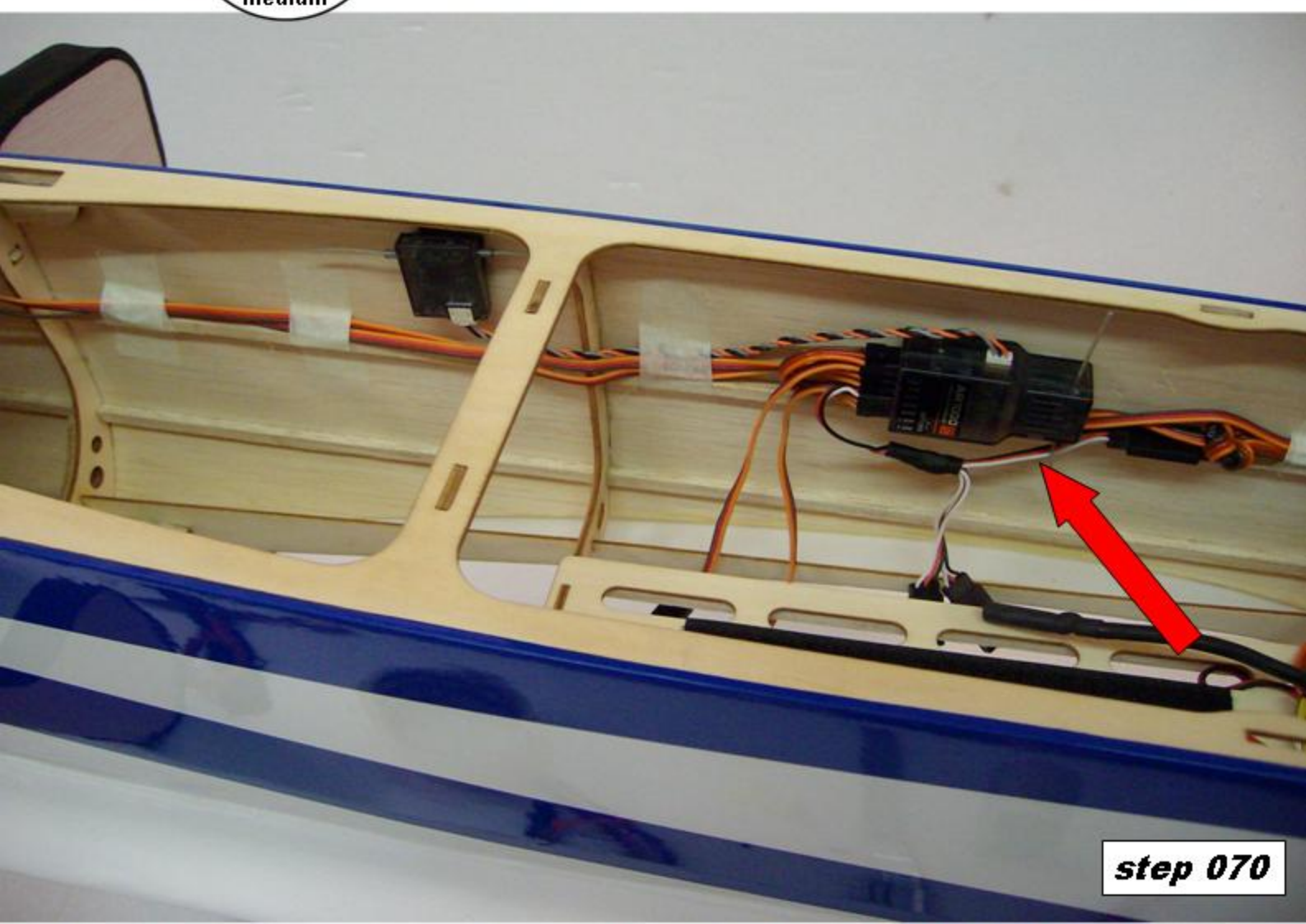

**step 070**

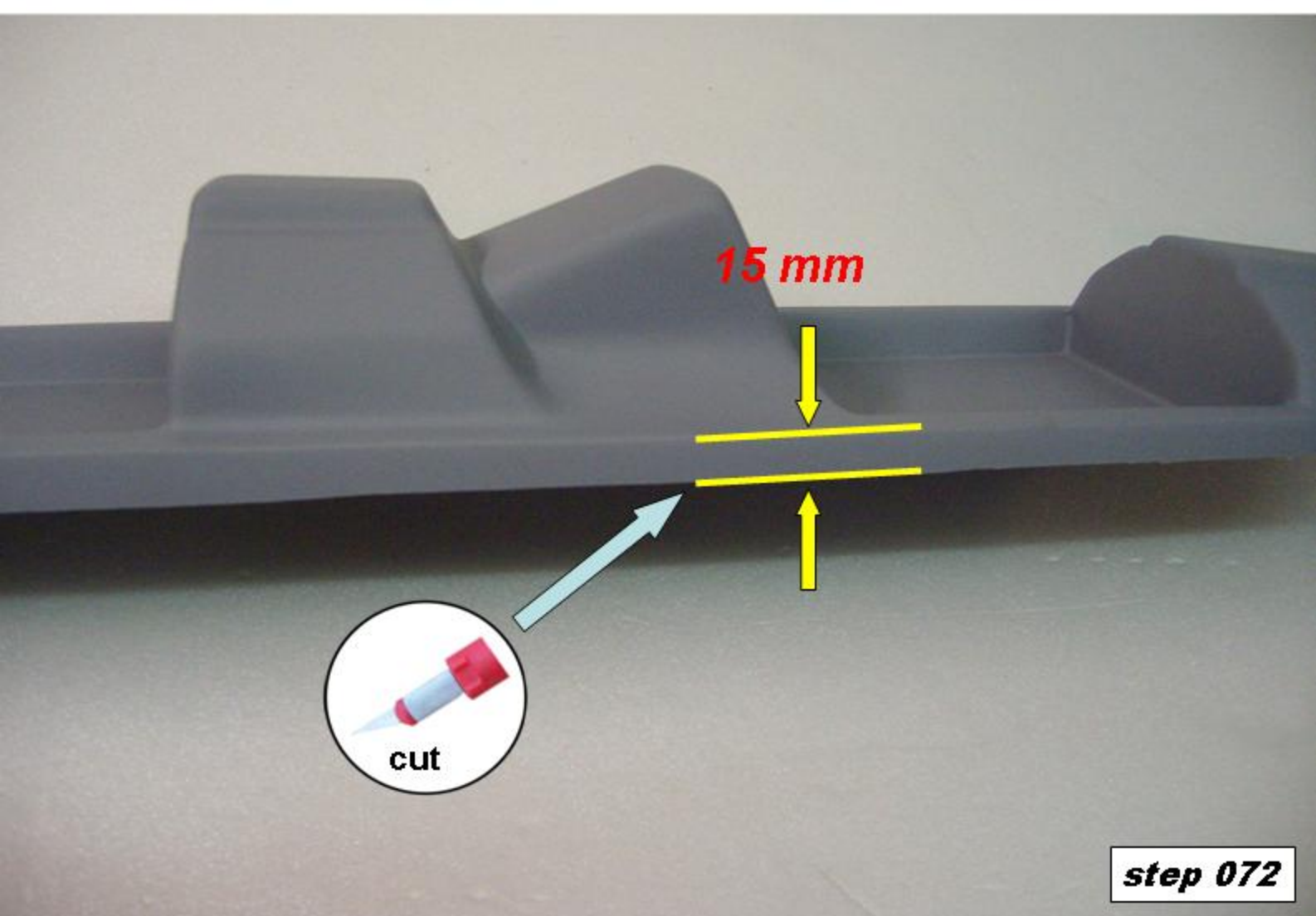

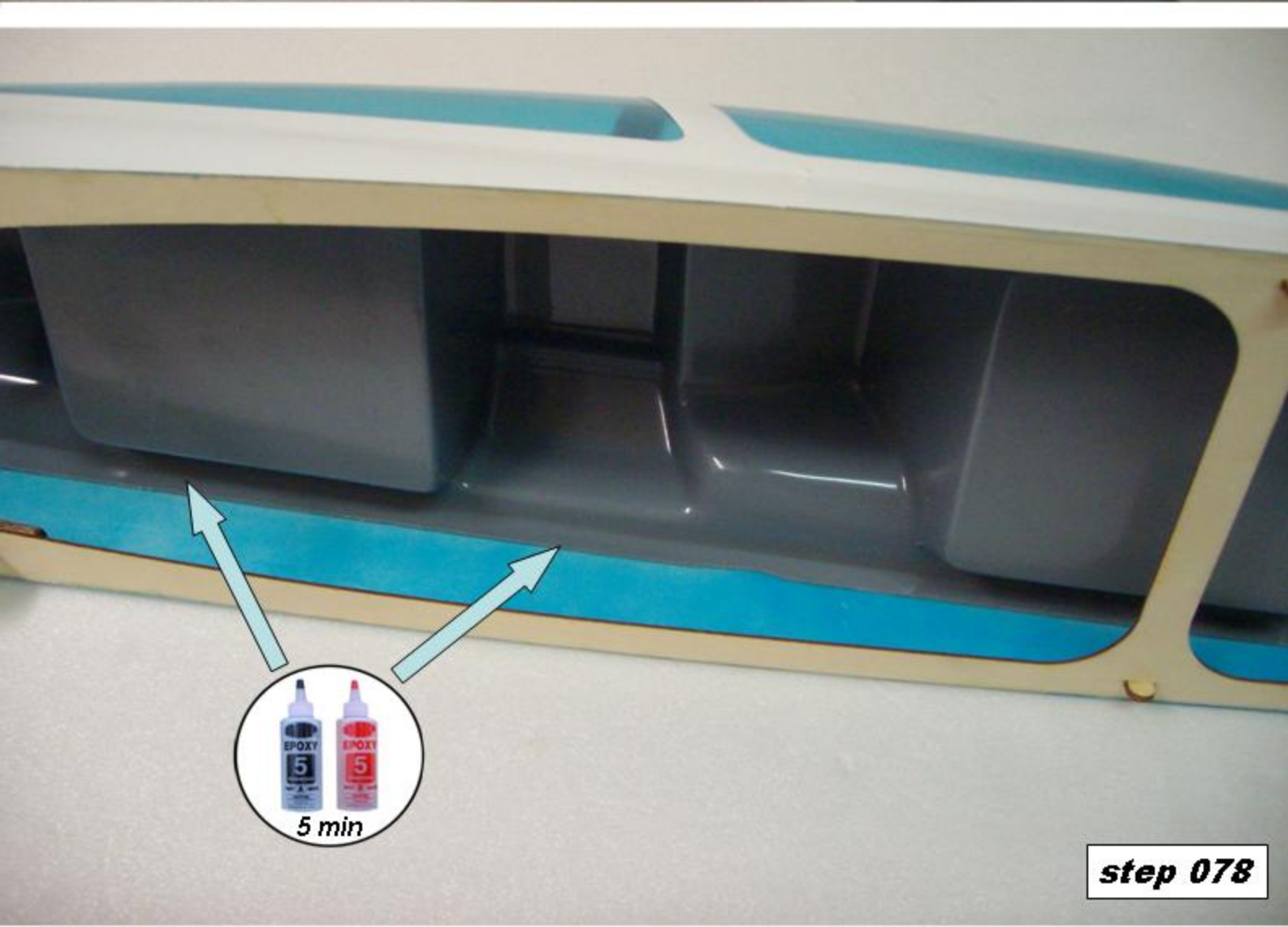
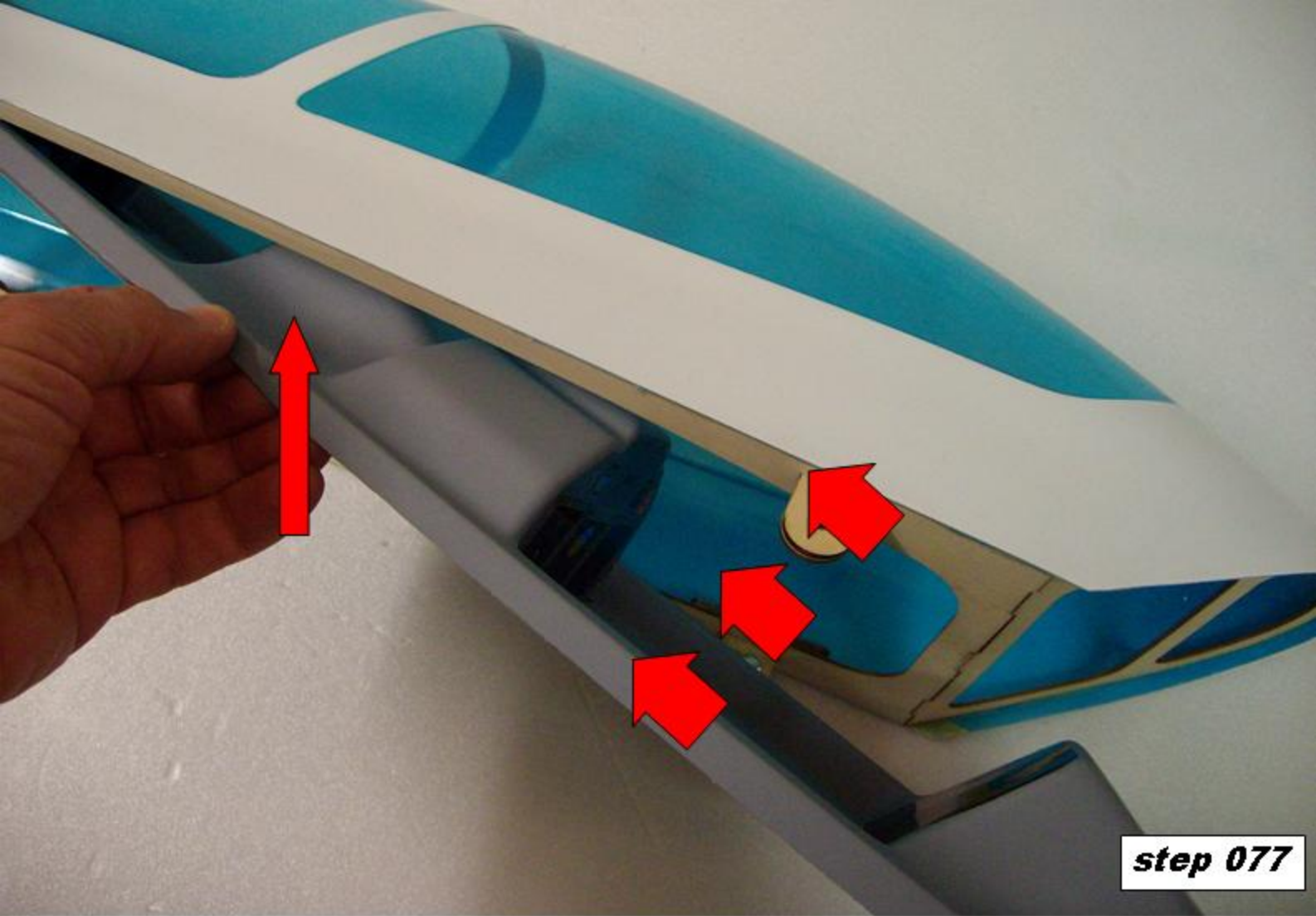

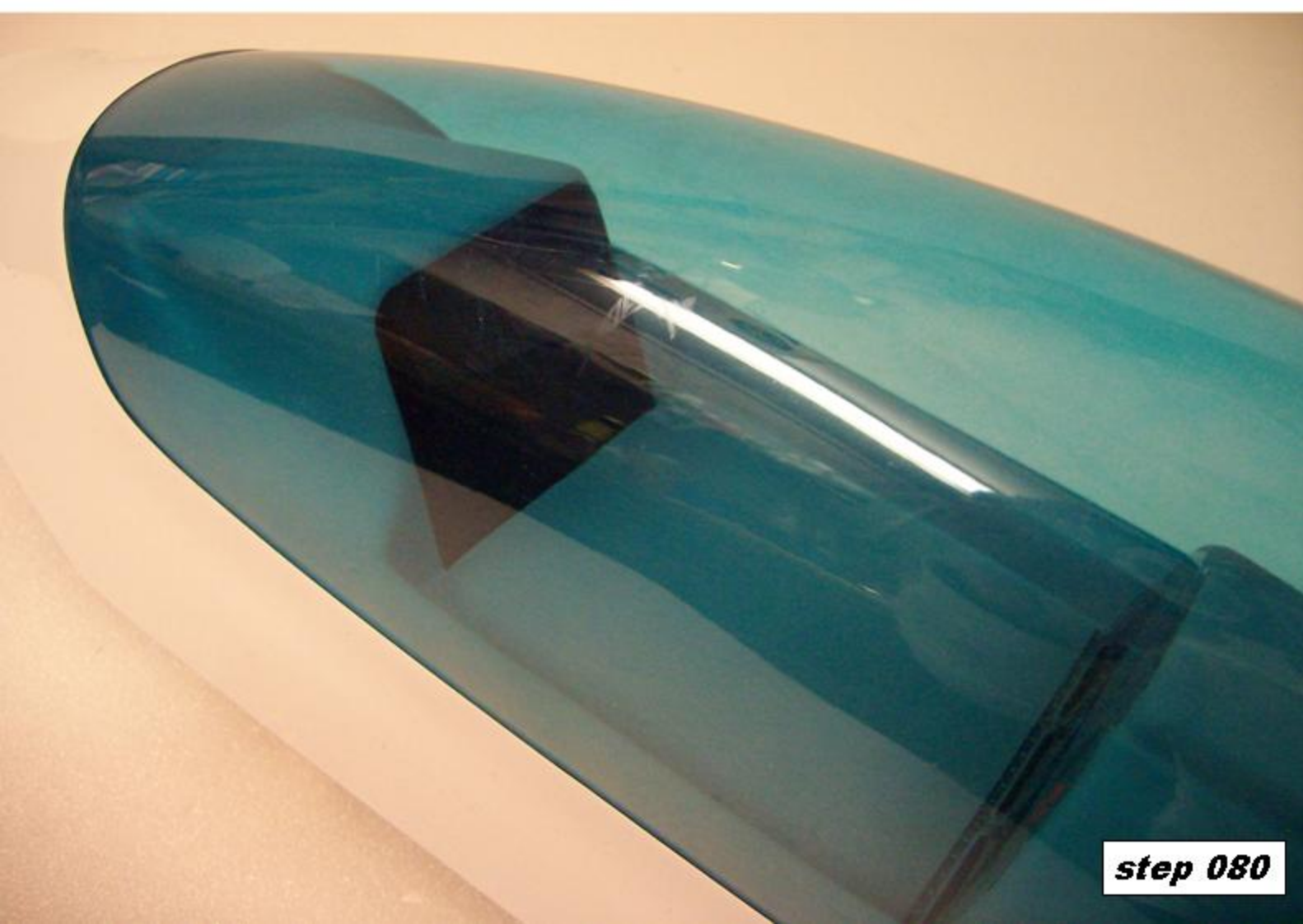



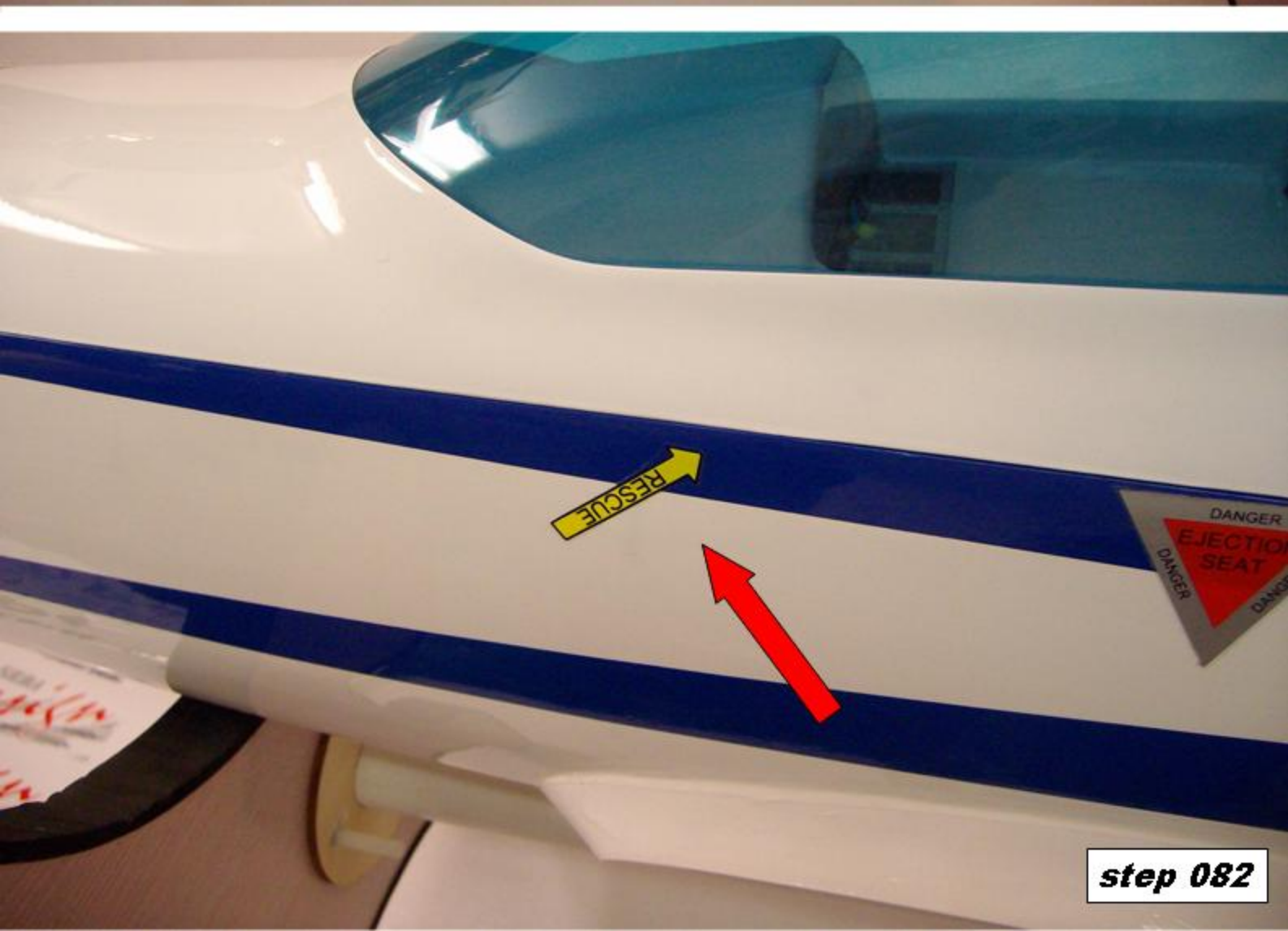
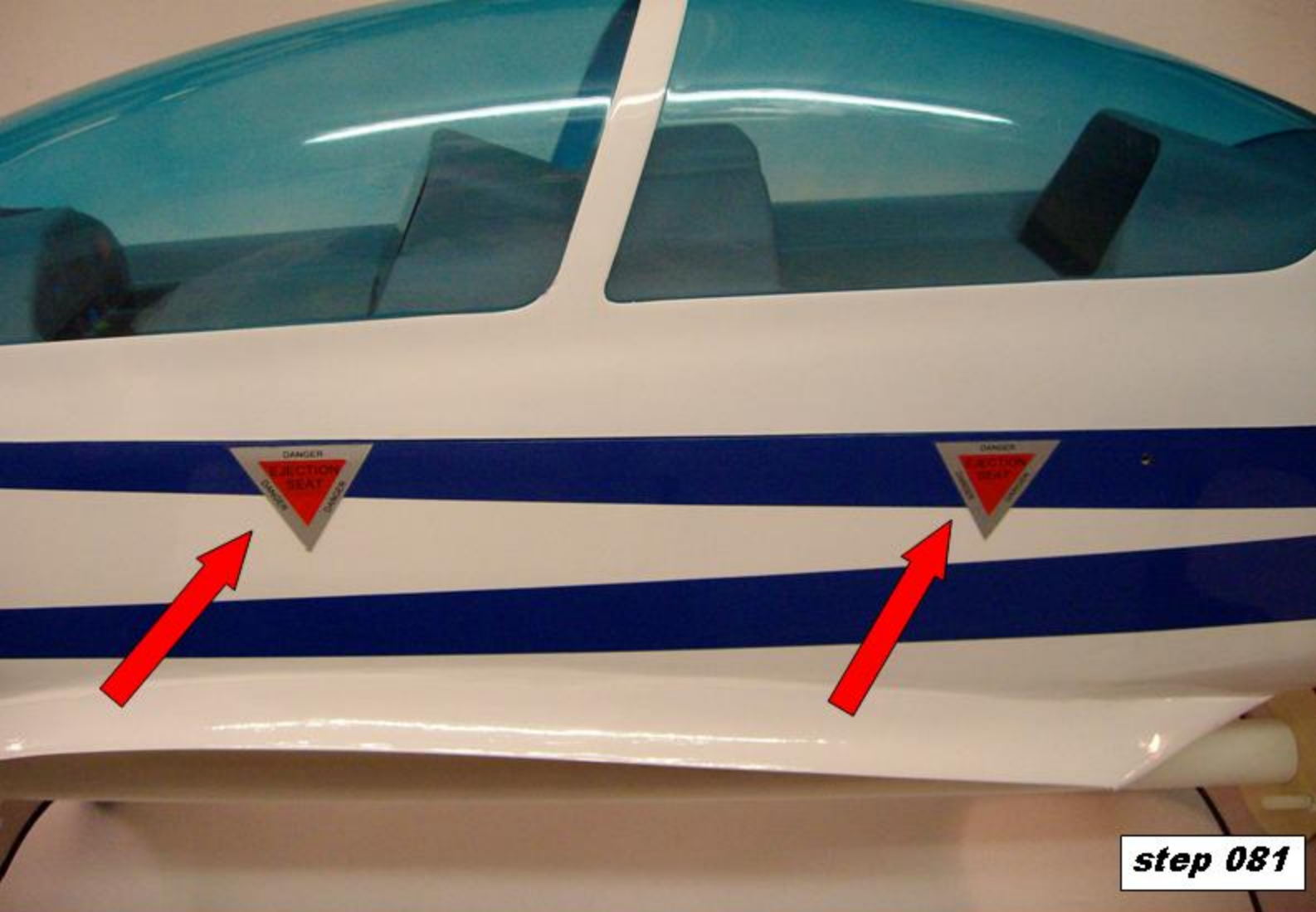



**step 083**



**step 084**



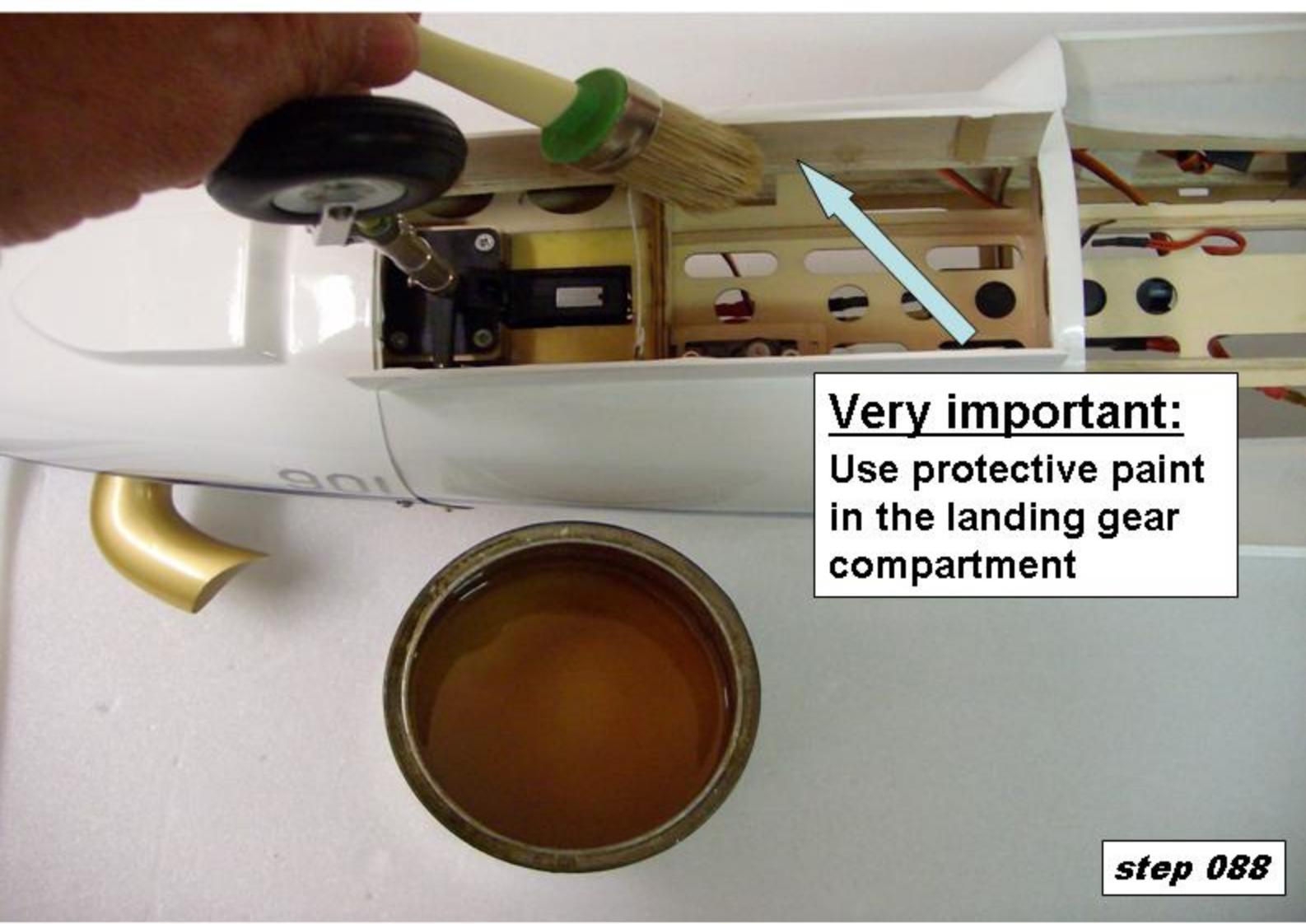

**Very important:**  
Use protective paint  
in the landing gear  
compartment

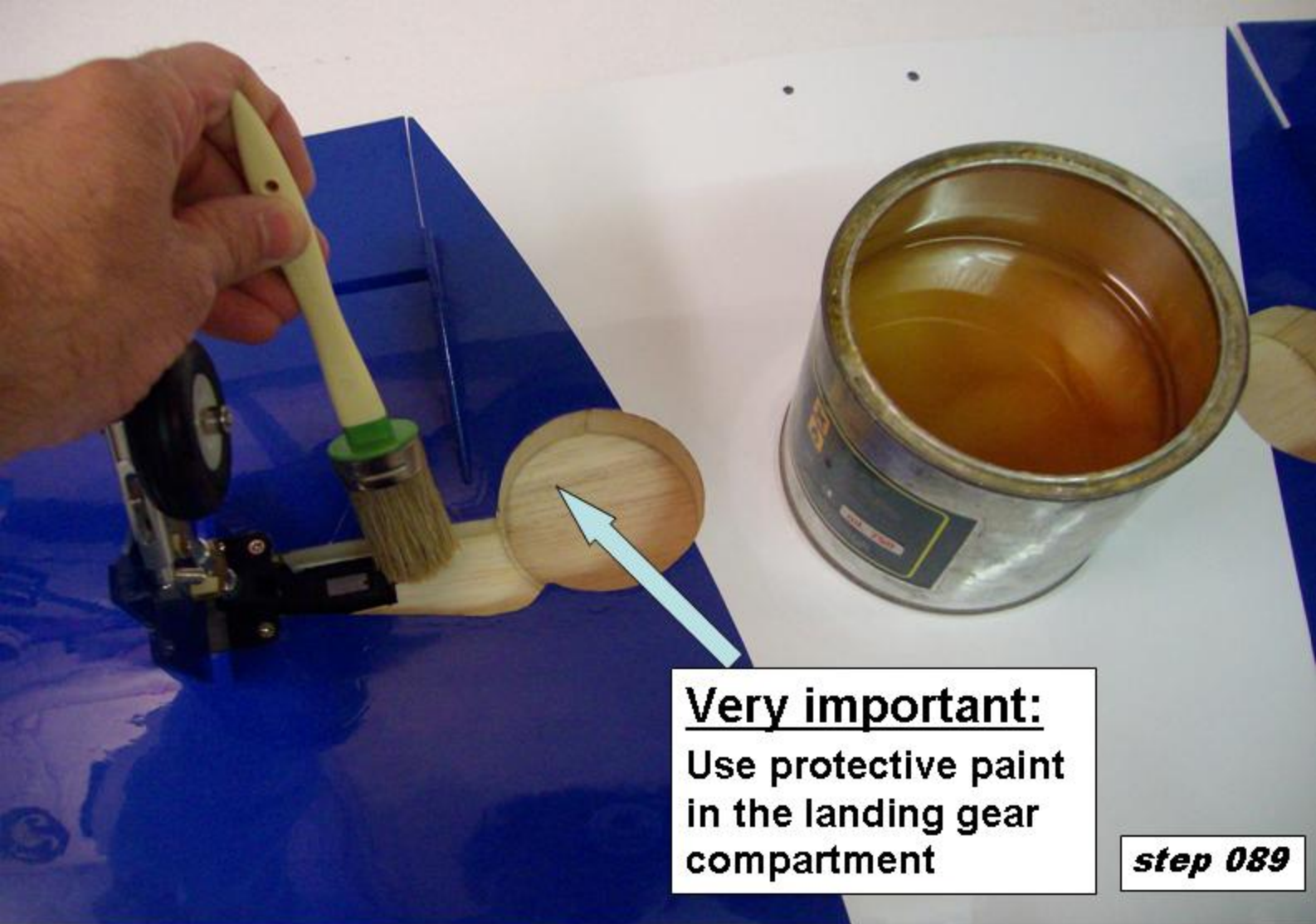

**Very important:**  
Use protective paint  
in the landing gear  
compartment

***step 089***



***step 090***

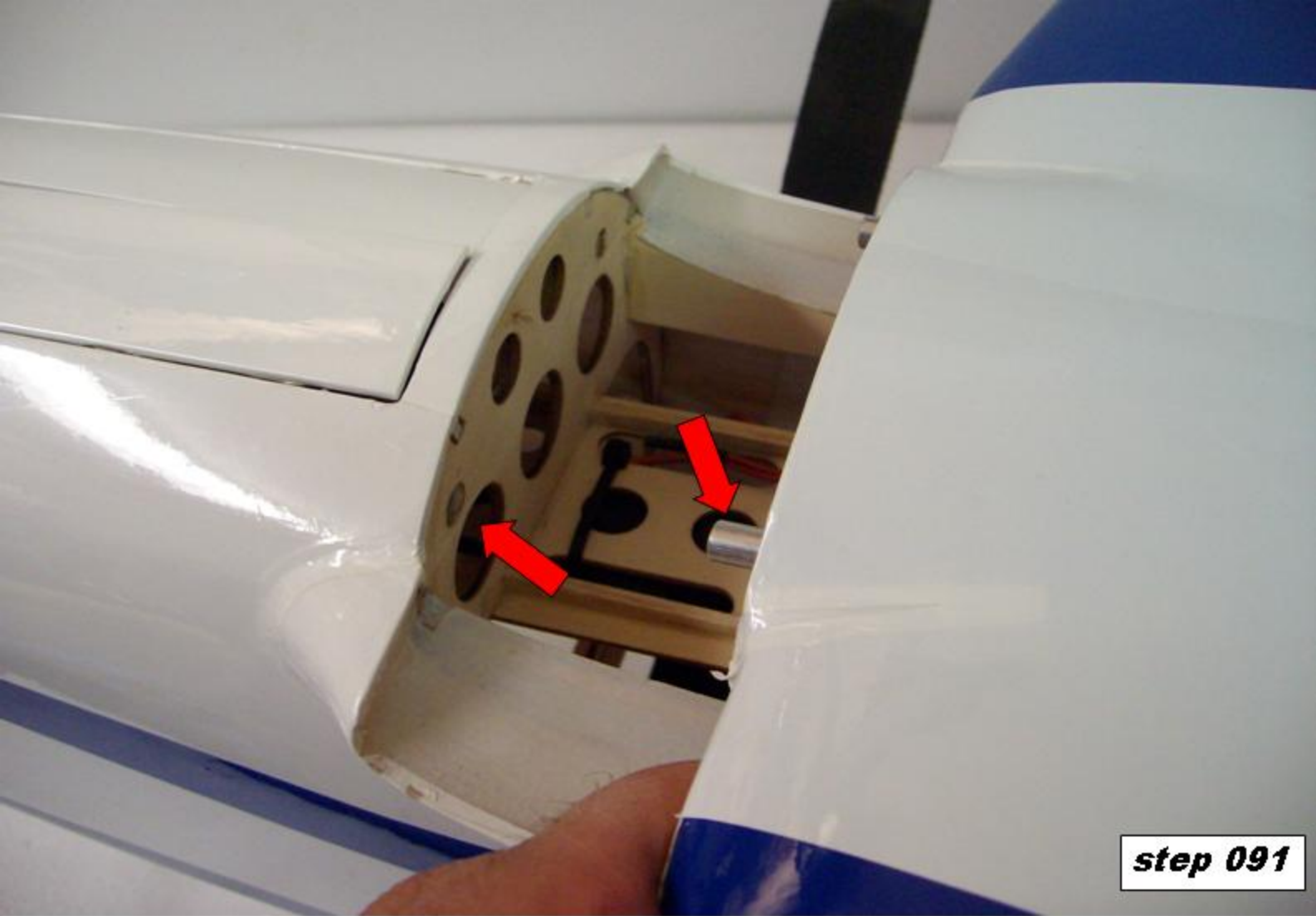

**step 091**

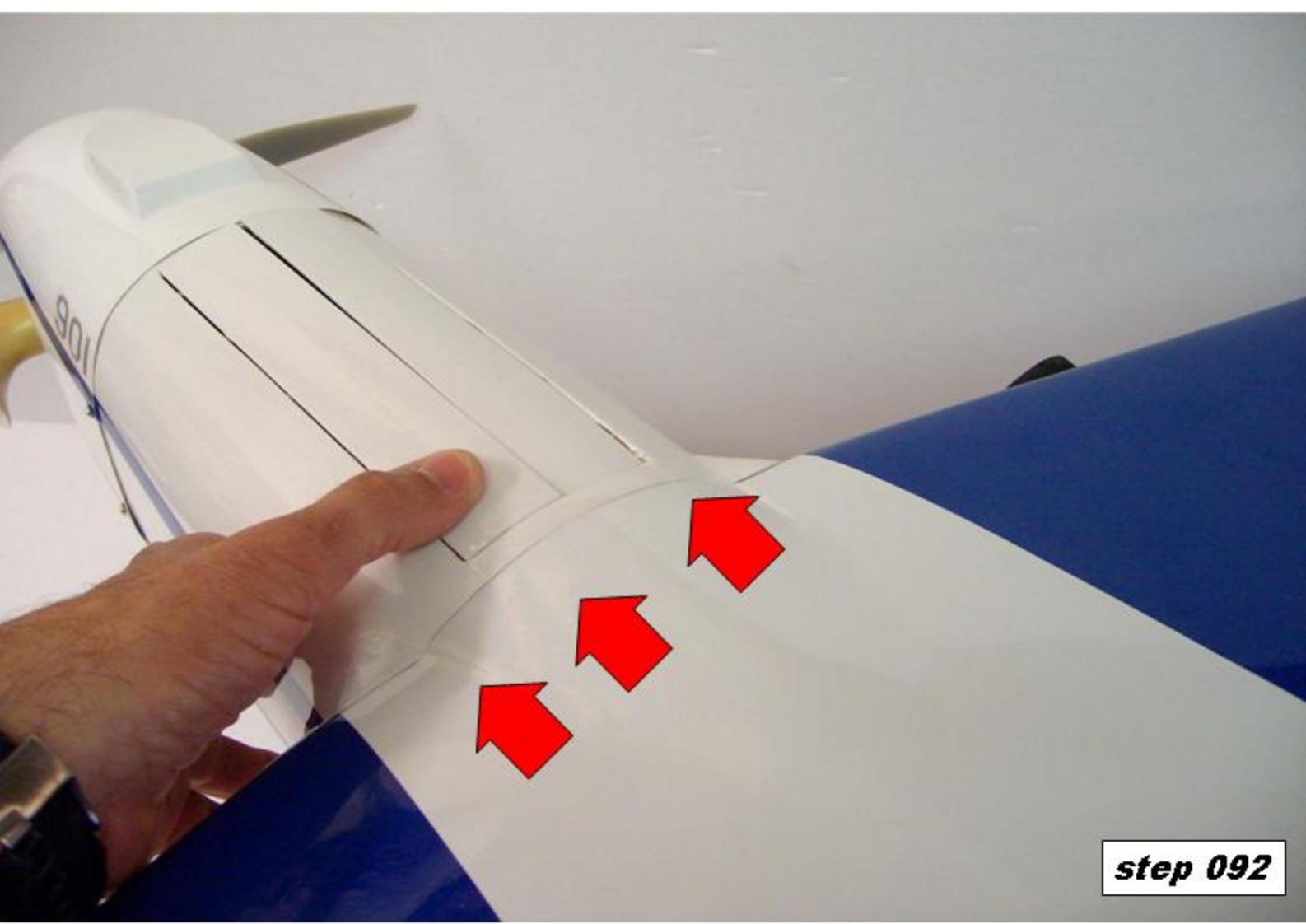

**step 092**



**step 093**

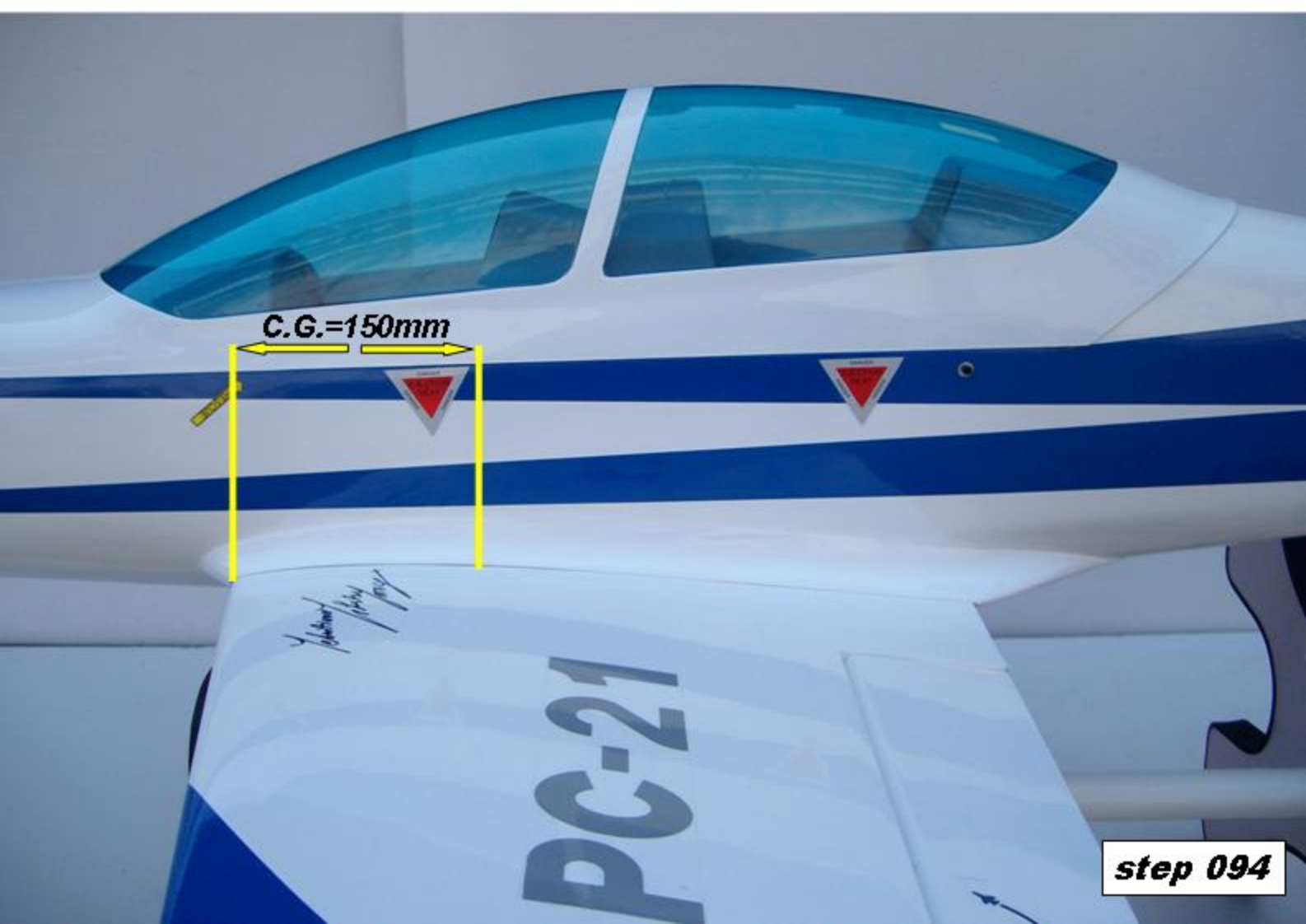

**C.G.=150mm**

**step 094**